

**JapKo**<sup>®</sup>

# NEWS 04/2026



[www.japko.it](http://www.japko.it)

**CATALOGUE**  
FOR CARS AND  
COMMERCIAL VEHICLES

**CATALOGO**  
PER AUTOMOBILI E VEICOLI  
COMMERCIALI

## Brake system

**131188**

**Cable, parking brake**



NISSAN CABSTAR Pick-up

**OE**  
36531F3900

Fitting Position: Left Rear  
Length [mm]: 2032

**131189**

**Cable, parking brake**



NISSAN CABSTAR Pick-up

**OE**  
36530F3900

Fitting Position: Right Rear  
Length [mm]: 1160

**131191**

**Cable, parking brake**



NISSAN CABSTAR Pick-up

**OE**  
364529X502  
364529X50A

Fitting Position: Left  
Fitting Position: Right  
Length [mm]: 1165  
Section: Rear Section

**600185C**

**Brake Disc**



FORD ECOSPORT

**OE**  
2 147 409  
2147409  
GN15-1125-CA  
GN151125CA

Brake Disc Thickness [mm]: 25  
Brake Disc Type: Internally Vented  
Centering Diameter [mm]: 64  
Fitting Position: Front Axle  
Minimum Thickness [mm]: 23  
Number of Bores: 4  
Outer Diameter [mm]: 300  
Pitch Circle [mm]: 108  
Surface: Painted  
Thickness [mm]: 40

**600186C**

**Brake Disc**

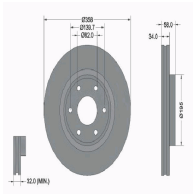

NISSAN PATROL III (Y62)

**OE**  
40206-1LB0A  
40206-1LB1A  
402061LB0A  
402061LB1A

Brake Disc Thickness [mm]: 34  
Brake Disc Type: Internally Vented  
Centering Diameter [mm]: 82  
Fitting Position: Front Axle  
Height [mm]: 58  
Minimum Thickness [mm]: 32  
Number of Bores: 6  
Outer Diameter [mm]: 358  
Pitch Circle [mm]: 139,7  
Surface: Painted

## Brake system

**55532**

**Brake Shoe Set**

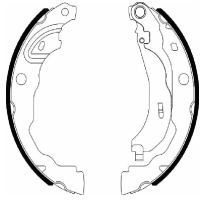

DACIA JOGGER  
 MERCEDES-BENZ CITAN Cassone/Limousine  
 spaziosa (W420)  
 MERCEDES-BENZ CITAN Tourer (W420)  
 MERCEDES-BENZ T-CLASS MPV / Space wagon  
 (W420)

**OE**

44 06 034 57R  
 44060-00Q3D  
 A4204232400

Fitting Position: Rear  
 Outer Diameter 1 [mm]: 230  
 Thickness [mm]: 5  
 Width [mm]: 42

**500582**

**Brake Pad Set, disc brake**

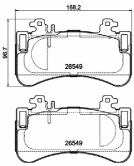

MERCEDES-BENZ EQE  
 MERCEDES-BENZ EQE SUV (X294)  
 MERCEDES-BENZ EQS (V297)

**OE**

0004200706  
 0004206003  
 0004206103  
 0004212702  
 A0004200706  
 A0004206003

Brake System: Brembo  
 Fitting Position: Front Axle  
 Height [mm]: 96,7  
 Thickness [mm]: 15,3  
 Wear Warning Contact: Prepared for wear  
 indicator  
 Width [mm]: 168,2  
 WVA Number: 26549

**50L25**

**Brake Pad Set, disc brake**

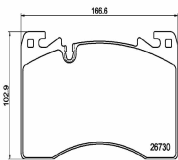

LAND ROVER RANGE ROVER SPORT III (L461)  
 LAND ROVER RANGE ROVER V (L460)

**OE**

LR157388

Brake System: Brembo  
 Fitting Position: Front Axle  
 Height [mm]: 102,9  
 Thickness [mm]: 17,3  
 Wear Warning Contact: Prepared for wear  
 indicator  
 Width [mm]: 166,6  
 WVA Number: 26730

**510042**

**Brake Pad Set, disc brake**



ASTON MARTIN DB9 Cabriolet  
 ASTON MARTIN DB9 Coupe  
 ASTON MARTIN DBS Coupé  
 ASTON MARTIN DBS Volante  
 ASTON MARTIN RAPIDE  
 ASTON MARTIN V12 Coupé

**OE**

100346000B  
 100346000D  
 100346000E  
 420698451A  
 420698451D  
 43221T6NA52

Brake System: Brembo  
 Height [mm]: 53,5  
 Thickness [mm]: 9  
 Wear Warning Contact: Excl. wear warning  
 contact  
 Width [mm]: 55,6  
 WVA Number: 20610

**512008**

**Brake Pad Set, disc brake**

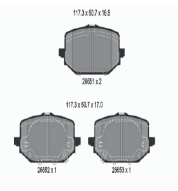

HONDA CR-V VI (RS\_)

**OE**

430223E7G01  
 430223E7H01

Fitting Position: Rear Axle  
 Height [mm]: 50,7  
 Thickness/Strength 1 [mm]: 16,5  
 Thickness/Strength 2 [mm]: 17  
 Wear Warning Contact: With acoustic wear  
 warning  
 Width [mm]: 117,3  
 WVA Number: 26651  
 WVA Number: 26652  
 WVA Number: 26653

## Brake system

**56821C**

**Brake Drum**



SUZUKI VITARA (ET, TA)  
SUZUKI VITARA Cabrio (ET, TA)

**OE**  
4351156B00

Centering Diameter [mm]: 50  
Fitting Position: Rear Axle  
Inner Br. Drum Diam. [mm]: 254  
Inner Brake Drum Height [mm]: 53,5  
Inner Diameter [mm]: 50  
Number of Holes: 5  
Outer Diameter [mm]: 296  
Total Br. Drum Height [mm]: 67

## Clutch

**1672147**

**Cable, manual transmission**



IVECO DAILY III Cassone / Furgonato / Promiscuo  
IVECO DAILY III Pianale piatto/Telaio  
IVECO DAILY IV Cassone / Furgonato / Promiscuo  
IVECO DAILY V Cassone / Furgonato /

**OE**  
500317684  
504034853

Length 1/ Length 2 [mm]: 765/495

**925024**

**Clutch Kit**



MITSUBISHI PAJERO II (V3\_W, V2\_W, V4\_W)

**OE**

Centering Diameter [mm]: 26,1  
Diameter [mm]: 250  
Number of Parts [parts]: 3  
Number of Teeth: 23  
Specification: DISCO SENZA MOLLE/DI

## Cooling System

**350122**

**Water Pump**



FIAT REGATA (138)  
FIAT REGATA Weekend  
FIAT RITMO Cabriolet  
FIAT RITMO I (138A)  
FIAT RITMO II (138A)

**OE**  
5924366  
5990701  
7633560  
7671810

Operating Mode: Mechanical  
Supplementary Article/Supplementary Info 2:  
Without cover  
Supplementary Article/Supplementary Info:  
with seal  
Water Pump Type: For v-ribbed belt use

**350234**

**Water Pump**









FIAT 127  
FIAT 127 Panorama  
FIAT 147  
FIAT DUNA (146 B)  
FIAT DUNA Weekend (146 B)  
FIAT FIORINO (127)

**OE**  
4336009  
5882691  
5890406  
71719668  
71737960

Operating Mode: Mechanical  
Supplementary Article/Supplementary Info:  
with seal  
Water Pump Type: For v-ribbed belt use







## Cooling System

<b>350241</b> 	<b>Water Pump</b> FIAT REGATA (138) FIAT REGATA Weekend FIAT RITMO Cabriolet FIAT RITMO I (138A) FIAT RITMO II (138A)	<b>OE</b> 5924366 5990701 7633560 7671810	Operating Mode: Mechanical Supplementary Article/Supplementary Info 2: Without cover Supplementary Article/Supplementary Info: with seal Water Pump Type: For v-ribbed belt use
<b>380028F</b> 	<b>Coolant Flange</b> FORD ESCORT '95 Furgonato (AVL) FORD ESCORT VII (GAL, AAL, ABL) FORD ESCORT VII Station wagon (GAL, ANL) FORD ESCORT VII Tre volumi (GAL, AFL) FORD FIESTA Furgonato (J5_, J3_) FORD FIESTA IV (JA_, JB_)	<b>OE</b> 1093991 7064920 924F9K457AB 924F9K457AC 924F9K457AD	Supplementary Article/Supplementary Info: with seal
<b>380235</b> 	<b>Thermostat, coolant</b> FIAT DOBLO (119) FIAT DOBLO Cargo (223) FIAT PALIO Weekend (178DX) FIAT PUNTO (188) FIAT PUNTO Van (188AX) FIAT STRADA Pick-up (178E)	<b>OE</b> 46785392	Opening Temperature [°C]: 88 Supplementary Article/Supplementary Info: With gaskets/seals
<b>380240</b> 	<b>Thermostat, coolant</b> FIAT BRAVA (182) FIAT BRAVO I (182) FIAT MAREA (185) FIAT MAREA Weekend (185)	<b>OE</b> 0007791178 7791178	Housing Type: Metal Housing Opening Temperature [°C]: 88 Supplementary Article/Supplementary Info: with seal
<b>380241</b> 	<b>Thermostat, coolant</b> ALFA ROMEO 145 (930) ALFA ROMEO 146 (930) ALFA ROMEO 155 (167)	<b>OE</b> 0060614140 46550153 60614140	Housing Type: Metal Housing Opening Temperature [°C]: 83 Supplementary Article/Supplementary Info: with seal
<b>380321</b> 	<b>Thermostat, coolant</b> VOLVO C30 VOLVO C70 II Cabriolet VOLVO S40 II (MS) VOLVO S60 I VOLVO S80 I (TS, XY) VOLVO S80 II (AS)	<b>OE</b> 30637216 30637217 30637243 30650022 30650023 30650469	Opening Temperature [°C]: 91

## Cooling System

<b>380340</b> 	<b>Thermostat, coolant</b> CITROEN JUMPER Autobus CITROEN JUMPER Furgonato CITROEN JUMPER Pianale piatto/Telaio FORD TRANSIT Furgonato FORD TRANSIT Pianale piatto/Telaio PEUGEOT BOXER Autobus	<b>OE</b> 1 731 770 96 787 413 80 9678741380 BK2Q8A586AB	Fits thermostat with opening temperature [°C]: 88
<b>380343</b> 	<b>Thermostat, coolant</b> FORD TOURNEO CUSTOM Autobus FORD TRANSIT Autobus FORD TRANSIT CUSTOM Autobus FORD TRANSIT CUSTOM Furgonato FORD TRANSIT Furgonato FORD TRANSIT Pianale piatto/Telaio	<b>OE</b> 2383556 KK2Q9K478CA	Housing Type: with housing Opening Temperature [°C]: 88
<b>380522</b> 	<b>Thermostat, coolant</b> DAEWOO MUSSO (FJ) MERCEDES-BENZ CLASSE C (W202) MERCEDES-BENZ CLASSE C Station wagon (S202) MERCEDES-BENZ CLASSE E (W124) MERCEDES-BENZ CLASSE E (W210)	<b>OE</b> 00A121113 1112000415 1112000815 1112000915 1112001215 1112001815	Housing Type: Metal Housing Opening Temperature [°C]: 87 Supplementary Article/Supplementary Info: with seal
<b>380524</b> 	<b>Thermostat, coolant</b> MERCEDES-BENZ CLASSE A (W169) MERCEDES-BENZ CLASSE B (W245)	<b>OE</b> 6402000415 6402000515 6462000415 A6402000415 A6402000515 A6462000415	Opening Temperature [°C]: 80
<b>380616</b> 	<b>Thermostat, coolant</b> DAEWOO TICO (KLY3) FORD GRANADA (GU) JEEP CHEROKEE (XJ) MERCEDES-BENZ 100 Autobus (631) MERCEDES-BENZ 100 Furgonato (631) MERCEDES-BENZ 100 Pianale piatto/Telaio	<b>OE</b> 12039075 133734 22033775 22034675 22037275 22037676	Number of seals: 1 Opening Temperature [°C]: 79 Supplementary Article/Supplementary Info: With gaskets/seals
<b>380630</b> 	<b>Thermostat, coolant</b> CITROEN C4 Grand Picasso II CITROEN C4 Picasso II CITROEN C4 PICASSO II Van (DD_) CITROEN C5 III (RD_) CITROEN C5 III Break (TD_) PEUGEOT 308 II	<b>OE</b> 1336CP 9808647280	Opening Temperature [°C]: 102 Operating Mode: Electrically Controlled Supplementary Article/Supplementary Info: with seal

## Cooling System

<b>380631</b> 	<b>Thermostat, coolant</b>  CITROEN C3 AIRCROSS II CITROEN C3 II CITROEN C3 III (SX) OPEL CORSA F OPEL CROSSLAND X PEUGEOT 2008	<b>OE</b> 3553595 9811034680	Opening Temperature [°C]: 103
<b>380634</b> 	<b>Thermostat, coolant</b>  CITROEN BERLINGO (K9) CITROEN BERLINGO Furgonato (B9) CITROEN BERLINGO Furgonato (K9) CITROEN C3 AIRCROSS II CITROEN C3 III (SX) CITROEN C4 III	<b>OE</b> 3553499 9812131480	Opening Temperature [°C]: 97 Operating Mode: Electrically Controlled Supplementary Article/Supplementary Info: with seal Supplementary Article/Supplementary Info: with temperature sensor
<b>380718</b> 	<b>Thermostat, coolant</b>  RENAULT TWINGO III SMART FORFOUR 2 volumi /Coda spiovente (453) SMART FORTWO Cabriolet (453) SMART FORTWO Coupé (453)	<b>OE</b> 110612674R 2812000615 A2812000615	Housing Type: Synthetic Material Housing Opening Temperature [°C]: 87
<b>380722</b> 	<b>Thermostat, coolant</b>  RENAULT ALASKAN RENAULT MASTER III Autobus (JV) RENAULT MASTER III Furgonato (FV) RENAULT MASTER III Pianale piatto/Telaio (EV, HV, UV)	<b>OE</b> 110604371R 110609356R	Opening Temperature [°C]: 83 Supplementary Article/Supplementary Info: with seal
<b>380725</b> 	<b>Thermostat, coolant</b>  DACIA DUSTER DACIA JOGGER DACIA LOGAN II DACIA LOGAN III DACIA LOGAN MCV II DACIA SANDERO II	<b>OE</b> 110610362R 110616835R 110616875R 110618961R	Housing Type: with housing Opening Temperature [°C]: 87
<b>380726</b> 	<b>Thermostat, coolant</b>  NISSAN INTERSTAR Autobus (X70) NISSAN INTERSTAR Furgonato (X70) NISSAN INTERSTAR Pianale piatto/Telaio NISSAN PRIMASTAR Autobus (X83) NISSAN PRIMASTAR Furgonato (X83) NISSAN PRIMASTAR Pianale piatto/Telaio	<b>OE</b> 0155200QAK 1106100Q0F 1106100QAC 1106100QAJ 1106100QAK 4404721	Housing Type: Synthetic Material Housing Opening Temperature [°C]: 83 Supplementary Article/Supplementary Info: with seal

## Cooling System

**380730**

**Thermostat, coolant**



RENAULT CLIO III Furgonato (SB\_, SR\_)  
RENAULT GRAND SCÉNIC III (JZ0/1\_)  
RENAULT SCÉNIC III (JZ0/1\_)

**OE**

11 06 030 26R  
11 06 055 36R  
11060-00Q0B  
11060-00Q0K  
11060-00Q0S  
11060-00Q0T

Opening Temperature [°C]: 83  
Supplementary Article/Supplementary Info 2:  
with sensor  
Supplementary Article/Supplementary Info:  
with seal

**380974**

**Thermostat, coolant**



AUDI A2 (8Z0)  
SEAT ALTEA (5P1)  
SEAT ALTEA XL (5P5, 5P8)  
SEAT AROSA (6H)  
SEAT CORDOBA (6K1, 6K2)  
SEAT CORDOBA (6K2)

**OE**

032121110B  
032121110P  
5JF129620  
5JF129620A  
5Z0129620  
6Y0129620

Opening Temperature [°C]: 87  
Supplementary Article/Supplementary Info:  
with seal

**380978**

**Thermostat, coolant**



AUDI A1 (8X1, 8XF)  
AUDI A1 Sportback (8XA, 8XK)  
SEAT IBIZA V (6J5, 6P5)  
SEAT IBIZA V SPORTCOUPE (6J1, 6P1)  
SEAT IBIZA V ST (6J8, 6P8)  
SEAT TOLEDO IV (KG3)

**OE**

04B121026C  
04B121111C  
04B121113A

Housing Type: Synthetic Material Housing  
Opening Temperature [°C]: 89  
Supplementary Article/Supplementary Info:  
with seal

## Engine

**115004**

**Bolt Kit, cylinder head**



ALFA ROMEO MITO (955)  
AUTOBIANCHI A 112  
AUTOBIANCHI Y10  
FIAT 500 (312)  
FIAT 500 C (312)  
FIAT CINQUECENTO (170)

**OE**

1 549 981  
1549981  
1549981(x10)  
7696197  
7696197(x10)  
W302939

Bolt Head-/Nut Design: Male Hex  
Number of screws: 10  
Spanner Size: 13  
Thread Size: M9x1,25x96

**115009**

**Bolt Kit, cylinder head**



ALFA ROMEO AR 6 Furgonato (280)  
ALFA ROMEO AR 8 Furgonato (280)  
ALFA ROMEO AR 8 Pianale piatto/Telaio (280)  
FIAT 131  
FIAT 131 Familiare/Panorama  
FIAT 132

**OE**

4828150  
4828150 (12X)  
4854648  
4854648 (10X)

Bolt Head-/Nut Design: Male Hex  
Number of screws: 22  
Spanner Size: 17  
Thread Measurement 1: M12x1,25x119  
Thread Measurement 2: M12x1.25x163

## Engine

### 115010

#### Bolt Kit, cylinder head



CHEVROLET (SGM) EPICA  
 CHEVROLET ASTRA 2 volumi /Coda spiovente  
 CHEVROLET ASTRA Tre volumi  
 CHEVROLET AVEO 2 volumi /Coda spiovente  
 (T250, T255)  
 CHEVROLET AVEO 2 volumi /Coda spiovente

**OE**  
 6 07 960  
 607960  
 607960 (10X)  
 71739839  
 71739839 (10X)  
 7173983910

Bolt Head-/Nut Design: Male Torx  
 Number of screws: 10  
 Spanner Size: TX - E 12  
 Thread Size: M10x1,25x153

### 115221

#### Screw Set, cylinder head cover



CITROEN BERLINGO (K9)  
 CITROEN BERLINGO Furgonato (K9)  
 CITROEN C-ELYSEE  
 CITROEN C3 AIRCROSS II  
 CITROEN C3 AIRCROSS II VAN (2C\_, 2R\_)  
 CITROEN C3 III (SX)

**OE**  
 0132.56  
 0132.56 (x20)  
 132.56  
 132.56 (x20)  
 96 448 622 80  
 96 448 622 80 (x20)

Additionally required articles (article numbers): KAA-001JM  
 Additionally required articles (article numbers): XX-COPERCHIO  
 Bolt Head-/Nut Design: Male Hex  
 Length [mm]: 41  
 Outer Diameter [mm]: 31  
 Quantity: 20  
 Screw length below head [mm]: 35  
 Thread Length [mm]: 31  
 Thread Size: M6 x 1,0

### 115306

#### Bolt Kit, cylinder head



CATERHAM SEVEN (CF)  
 FORD ASIA / OZEANIA FIGO  
 FORD AUSTRALIA FIESTA 2 volumi /Coda spiovente (WS)  
 FORD B-MAX (JK)  
 FORD B-MAX Van

**OE**  
 1 765 604  
 1102783  
 1765604  
 1765604 (10X)  
 1E1010135A  
 1E1010135A (10X)

Bolt Head-/Nut Design: Female Torx  
 Number of screws: 10  
 Spanner Size: TX - T 55  
 Thread Size: M10x1,5x143

### 115403

#### Bolt Kit, cylinder head



OPEL AGILA (A) (H00)  
 OPEL ASTRA CLASSIC (L48)  
 OPEL ASTRA CLASSIC Station wagon  
 OPEL ASTRA G 2 volumi /Coda spiovente (F48\_, F08\_)  
 OPEL ASTRA G Furgonato (F70)

**OE**  
 1111784E00  
 1111784E00 (12X)  
 24 454 151  
 24454151  
 24454151 (12X)  
 5607937

Bolt Head-/Nut Design: Male Torx  
 Number of screws: 12  
 Spanner Size: TX - E 12  
 Thread Size: M8x1,25x119

### 115603

#### Bolt Kit, cylinder head







ALFA ROMEO MITO (955)  
 CHEVROLET AVEO 2 volumi /Coda spiovente (T300)  
 CHEVROLET AVEO Tre volumi (T300)  
 CHRYSLER YPSILON  
 CITROEN NEMO Furgonato (AA\_)

**OE**  
 0250C6  
 0250C6 (10X)  
 11117N86J00  
 11117N86J00 (10X)  
 1562728  
 1562728 (10X)

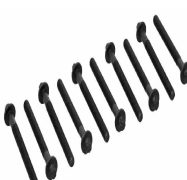
Bolt Head-/Nut Design: Female Splined (Ribe-CV®)  
 Number of screws: 10  
 Spanner Size: CV - M 12  
 Thread Size: M10x1,25x119

## Engine

<b>115604</b> 	<b>Bolt Kit, cylinder head</b> CITROEN AX (ZA-_) CITROEN BERLINGO (MF) CITROEN BERLINGO Furgonato (M_) CITROEN BX (XB-_) CITROEN BX Break (XB-_) CITROEN C15 (VD-_)	<b>OE</b> 0204.83 020483 020483 (10X) 9624951480 97002474	Bolt Head-/Nut Design: Male Torx Number of screws: 10 Spanner Size: TX - E 14 Thread Size: M10x1,5x175
<b>115605</b> 	<b>Bolt Kit, cylinder head</b> CITROEN BERLINGO (MF) CITROEN BERLINGO Furgonato (M_) CITROEN C-CROSSER (EP_) CITROEN C-CROSSER ENTERPRISE CITROEN C-CROSSER Van (VU_) CITROEN C4 Coupé (LA_)	<b>OE</b> 0204A6 0204A6 (10X) 1 792 821 1111767G01 1111767G01 (10X) 1445927	Bolt Head-/Nut Design: Male Torx Number of screws: 10 Spanner Size: TX - E 14 Thread Size: M12x1,5x121
<b>115606</b> 	<b>Bolt Kit, cylinder head</b> CITROEN JUMPER Autobus CITROEN JUMPER Furgonato CITROEN JUMPER Pianale piatto/Telaio FIAT DUCATO Autobus (250) FIAT DUCATO Furgonato (250) FIAT DUCATO Pianale piatto/Telaio (250)	<b>OE</b> 0204A9 0204A9 (8X) 0204C0 0204C0 (10X) 1 102 676 1 372 302	Bolt Head-/Nut Design: Male Hex Number of screws: 18 Thread Measurement 1: M10x1,5x140 Thread Measurement 2: M8x1,25x121
<b>115607</b> 	<b>Bolt Kit, cylinder head</b> DACIA LOGAN (LS_) DACIA LOGAN II DACIA LOGAN MCV II DACIA SANDERO DACIA SANDERO II NISSAN KUBISTAR Furgonato (X80)	<b>OE</b> 0204A1 0204A1 (10X) 0248.K6 0248K6 0249.C0 0249C0	Bolt Head-/Nut Design: Male Torx Number of screws: 10 Spanner Size: TX - E 12 Thread Size: M9x1,25x123
<b>115609</b> 	<b>Bolt Kit, cylinder head</b> CITROEN JUMPER Autobus CITROEN JUMPER Furgonato CITROEN JUMPER Pianale piatto/Telaio FIAT DUCATO Autobus (250) FIAT DUCATO Furgonato (250) FIAT DUCATO Pianale piatto/Telaio (250)	<b>OE</b> 0204.C6 0204.C7 0204.C8 0204.C9 0204C6 0204C6 (6X)	Bolt Head-/Nut Design: Male Torx Number of screws: 15 Spanner Size: TX - E 12/14/18 Thread Measurement 1: M12x1,5x165 Thread Measurement 2: M8x1,25x58 Thread size 3: M8x1,25x116,5 Thread Size: M15x1,5x192
<b>115610</b> 	<b>Bolt Kit, cylinder head</b> CITROEN BERLINGO (MF) CITROEN BERLINGO Furgonato (M_) CITROEN BX (XB-_) CITROEN BX Break (XB-_) CITROEN C15 (VD-_) CITROEN C15 Pick-up (VDPD)	<b>OE</b> 0204.97 020497 020497 (10X) 2232129000 2232129000 (10X) 9633190080	Bolt Head-/Nut Design: Male Torx Number of screws: 10 Spanner Size: TX - E 14 Thread Size: M12x1,5x123

## Engine

### 115612

#### Bolt Kit, cylinder head



FIAT DUCATO Autobus (244, Z\_)  
 FIAT DUCATO Autobus (250)  
 FIAT DUCATO Furgonato (244)  
 FIAT DUCATO Furgonato (250)  
 FIAT DUCATO Pianale piatto/Telaio (244)  
 FIAT DUCATO Pianale piatto/Telaio (250)

#### OE

0204.E5  
 0204.E6  
 0204E5  
 0204E5 (6X)  
 0204E6  
 0204E6 (4X)

Bolt Head-/Nut Design: Male Torx  
 Number of screws: 10  
 Spanner Size: TX - E 14/18  
 Thread Measurement 1: M11x1,5x132  
 Thread Measurement 2: M14x1,5x191

### 115613

#### Bolt Kit, cylinder head



DACIA DOKKER  
 DACIA DOKKER Express  
 DACIA DOKKER Pick-up  
 DACIA DUSTER  
 DACIA DUSTER Furgonato  
 DACIA LODGY

#### OE

1105600Q0B  
 1105600Q0B (10X)  
 11056AX000  
 11056AX000 (10X)  
 6070161200  
 6070161200 (10X)

Bolt Head-/Nut Design: Male Torx  
 Number of screws: 10  
 Spanner Size: TX - E 16  
 Thread Size: M11x1,5x126

### 115617

#### Bolt Kit, cylinder head



DACIA DOKKER  
 DACIA DOKKER Express  
 DACIA LODGY  
 DACIA LOGAN (LS\_)  
 DACIA LOGAN EXPRESS (FS\_)  
 DACIA LOGAN II

#### OE

110563297R  
 110563297R (5X)  
 110565986R  
 110565986R (5X)

Bolt Head-/Nut Design: Male Torx  
 Number of screws: 10  
 Spanner Size: TX - E 14  
 Thread Measurement 1: M10x1,5x93  
 Thread Measurement 2: M10x1,5x107,5

### 115906

#### Bolt Kit, cylinder head



AUDI A1 (8X1, 8XF)  
 AUDI A1 Sportback (8XA, 8XK)  
 AUDI A3 (8P1)  
 AUDI A3 Cabriolet (8P7)  
 AUDI A3 Sportback (8PA)  
 AUDI A4 (8K2, B8)

#### OE

WHT 002 131  
 WHT002131  
 WHT002131 (10X)

Bolt Head-/Nut Design: Female Star  
 Number of screws: 10  
 Spanner Size: 12  
 Thread Size: M12x1,75x137

### 115907

#### Bolt Kit, cylinder head



SEAT CORDOBA (6L2)  
 SEAT IBIZA IV (6L1)  
 SEAT IBIZA SPORTCOUPE Cassone / coda  
 spiovente (6J1)  
 SEAT IBIZA V (6J5, 6P5)  
 SEAT IBIZA V (KJ1)

#### OE

036 103 384 B  
 036103384B  
 036103384B (8X)

Bolt Head-/Nut Design: Female Star  
 Number of screws: 8  
 Spanner Size: X - M 12  
 Thread Size: M9x1,25x140

### 115908

#### Bolt Kit, cylinder head



AUDI A1 (8X1, 8XF)  
 AUDI A1 Sportback (8XA, 8XK)  
 AUDI A1 Sportback (GBA)  
 AUDI A3 (8V1)  
 AUDI A3 Cabriolet (8P7)  
 AUDI A3 Cabriolet (8V7)

#### OE

WHT 005 305B  
 WHT005305  
 WHT005305 (10X)  
 WHT005305B  
 WHT005305B (10X)

Bolt Head-/Nut Design: Female Star  
 Number of screws: 10  
 Spanner Size: X - M 12  
 Thread Size: M10x1,5x115

## Engine

**115910**

**Bolt Kit, cylinder head**



FORD FOCUS IV  
FORD FOCUS IV Turnier (HP)  
FORD GALAXY  
FORD GALAXY MK III VAN (CK)  
FORD KUGA III (DFK)  
FORD MONDEO V 2 volumi /Coda spiovente

**OE**

2080936  
2080936 (10X)  
GK2Q6065FA  
GK2Q6065FA (10X)  
WHT011375  
WHT011375 (10X)

Bolt Head-/Nut Design: Male Hex  
Number of screws: 10  
Spanner Size: 17  
Thread Size: M12x1,5x160

**115911**

**Bolt Kit, cylinder head**



ARO 10  
AUDI 80 (81, 85, B2)  
AUDI 80 (89, 89Q, 8A, B3)  
AUDI 80 (8C, B4)  
AUDI 80 Avant (8C, B4)  
AUDI 90 (81, 85, B2)

**OE**

068103384A  
068103384A (10X)  
1005250  
1005250 (10X)

Bolt Head-/Nut Design: Female Star  
Number of screws: 10  
Spanner Size: X - M 12  
Thread Size: M12x1,75x115

**115913**

**Bolt Kit, cylinder head**



DODGE CALIBER  
INFINITI Q30  
INFINITI Q50  
INFINITI Q70 (Y51)  
INFINITI QX30  
JEEP COMPASS (MK49)

**OE**

11056HG00A  
11056HG00A (10X)  
11056HG00B  
11056HG00B (10X)  
6510160369 (10X)  
6510160469

Bolt Head-/Nut Design: Male Torx  
Number of screws: 10  
Spanner Size: TX - E 18  
Thread Size: M12x1,5x226

**115914**

**Bolt Kit, cylinder head**



CHRYSLER PT CRUISER (PT\_)  
CHRYSLER PT CRUISER Combi Van (PT\_)  
MERCEDES-BENZ (FJDA) VITO Autobus  
MERCEDES-BENZ CLASSE C (W202)  
MERCEDES-BENZ CLASSE C (W203)  
MERCEDES-BENZ CLASSE C Coupe (CL203)

**OE**

5073703AA  
5073703AA (10X)  
6119901022  
6119901022 (10X)  
A6119901022  
A6119901022 (10X)

Bolt Head-/Nut Design: Male Torx  
Number of screws: 10  
Spanner Size: TX - E 18  
Thread Size: M12x1,75x102

**15700013**

**Oil Pump**



INFINITI Q30  
NISSAN CUBE (Z12)  
NISSAN EVALIA  
NISSAN JUKE (F15)  
NISSAN JUKE Van (F15)  
NISSAN KUBISTAR Furgonato (X80)

**OE**

1501000Q3F

For OE number: 15010-00Q3F  
Number of Teeth: 22

**15700015**

**Oil Pump**



ALFA ROMEO 159 (939)  
ALFA ROMEO 159 Sportwagon (939)  
FIAT CROMA (194)  
FIAT GRANDE PUNTO (199)  
FIAT SEDICI  
OPEL ASTRA H (L48)

**OE**

55187762

For OE number: 55187762  
Supplementary Article/Supplementary Info 2:  
With shaft oil seal  
Supplementary Article/Supplementary Info:  
with seal  
Supplementary Article/Supplementary Info:  
With suction pipe

## Engine

**15700023**

**Oil Pump**



MERCEDES-BENZ CITAN Combi (415)  
 MERCEDES-BENZ CITAN Furgonato (415)  
 MERCEDES-BENZ CITAN Mixto (415)  
 MERCEDES-BENZ CLA Coupé (C117)  
 MERCEDES-BENZ CLA Shooting Brake (X117)  
 MERCEDES-BENZ CLASSE A (W176)

**OE**  
 A6071800101

For OE number: A 607 180 01 01  
 Number of Teeth: 22

**15700026**

**Oil Pump**



FORD FOCUS IV  
 FORD FOCUS IV Turnier (HP)  
 FORD GALAXY  
 FORD GALAXY MK III VAN (CK)  
 FORD KUGA III (DFK)  
 FORD MONDEO V 2 volumi /Coda spiovente

**OE**  
 HG9Q6600BA

For OE number: HG9Q6600BA  
 Number of Teeth: 19  
 Pump Type: Vane Pump  
 Supplementary Article/Supplementary Info:  
 with electrical oil pressure valve

**15700031**

**Oil Pump**



BMW 3 (F30, F35, F80)  
 BMW 3 GRAN TURISMO (F34)  
 BMW 3 Touring (F31)  
 BMW 3 Touring Van (F31)  
 BMW 4 Cabriolet (F33, F83)  
 BMW 4 Coupé (F32, F82)

**OE**  
 11417823009

For OE number: 11417823009  
 Fuel Type: Diesel  
 Operating Mode: Mechanical  
 Pump Type: Tandem Pump  
 Supplementary Article/Supplementary Info:  
 Without gasket / seal

## Filter

**FA-0155JM**

**Air Filter**



HYUNDAI ELANTRA Tre volumi (AD)  
 HYUNDAI ELANTRA Tre volumi (MD, UD)  
 HYUNDAI i30 (FD)  
 HYUNDAI i30 (GD)  
 HYUNDAI i30 Coupé  
 HYUNDAI i30 CW (GD)

**OE**  
 28113-3X000  
 281133-X000AS  
 S281 133X000  
 S28113-3X000

Filter Type: Filter Insert  
 Height [mm]: 51  
 Length [mm]: 257  
 Width [mm]: 163

**FA-0960JM**

**Air Filter**



AUDI A3 (8P1)  
 AUDI A3 Cabriolet (8P7)  
 AUDI A3 Sportback (8PA)  
 SEAT ALTEA (5P1)  
 SEAT ALTEA XL (5P5, 5P8)  
 SEAT LEON (1M1)

**OE**  
 1K0 129 60  
 1K0 129 607 C  
 1K0 129 620 C

Filter Type: Filter Insert  
 Height [mm]: 221  
 Inner Diameter 1 [mm]: 68  
 Outer Diameter [mm]: 150

## Filter

### FAA-100JM

Filter, interior air

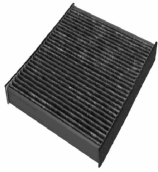

TESLA MODEL S  
TESLA MODEL X

**OE**  
1688910-00-C

Filter Type: Activated Carbon Filter  
Height [mm]: 30  
Length [mm]: 230  
Width [mm]: 208

### FAA-102JM

Filter, interior air

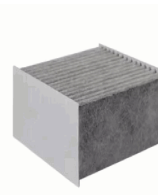

BYD SEA MEW

**OE**  
14765084-00  
EQEA-8100242

Filter Type: Activated Carbon Filter  
Height [mm]: 63  
Length [mm]: 131  
Width [mm]: 135

### FAA-103JM

Filter, interior air



MG MG HS

**OE**  
11124596

Filter Type: Pollen Filter  
Height [mm]: 25  
Length [mm]: 207  
Width [mm]: 198

### FAA-104JM

Filter, interior air

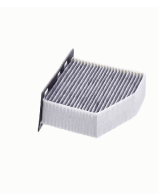

AUDI A3 (8P1)  
AUDI A3 Cabriolet (8P7)  
AUDI A3 Cabriolet (8V7)  
AUDI A3 Sportback (8PA)  
AUDI Q3 (8U)  
AUDI TT (8J3)

**OE**  
1K2 819 65  
1K2 819 653  
1K2 819 653 A  
1K2 819 653 B

Driver Position: For right-hand drive vehicles  
Filter Type: Activated Carbon Filter  
Height [mm]: 57  
Length [mm]: 215  
Width [mm]: 272

### FAA-106JM

Filter, interior air

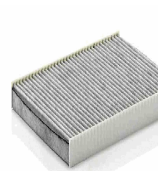

AUDI A3 (8L1)  
AUDI TT (8N3)  
AUDI TT Roadster (8N9)  
SEAT AROSA (6H)  
SEAT CORDOBA (6K1, 6K2)  
SEAT CORDOBA (6K2)

**OE**  
1H0 091 70  
1H0 091 700  
1H0 091 800  
1H0 091 800 SE  
1H0 819 638  
1H0 819 644 B

Filter Type: Activated Carbon Filter  
Height [mm]: 25  
Length [mm]: 281  
Width [mm]: 206

### FAA-109JM

Filter, interior air

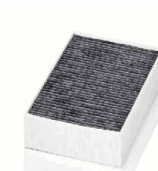

OPEL ASTRA CLASSIC (L48)  
OPEL ASTRA CLASSIC Station wagon  
OPEL ASTRA CLASSIC Tre volumi  
OPEL ASTRA G 2 volumi /Coda spiovente (F48\_,  
F08\_)  
OPEL ASTRA G Cabriolet (F67)

**OE**  
13175554  
1718046  
6808607  
9121627  
95528292

Filter Type: Activated Carbon Filter  
Height [mm]: 31  
Length [mm]: 297  
Width [mm]: 199

## Filter

### FAA-110JM

Filter, interior air

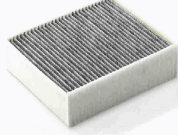

CHEVROLET ZAFIRA (F75)  
OPEL ASTRA G 2 volumi /Coda spiovente (F48,  
F08\_)  
OPEL ASTRA G Cabriolet (F67)  
OPEL ASTRA G CLASSIC (T98)  
OPEL ASTRA G CLASSIC Caravan (F35)

#### OE

1718042  
9118699  
95528290

Filter Type: Activated Carbon Filter  
Height [mm]: 32  
Length [mm]: 272  
Width [mm]: 234

### FAA-111JM

Filter, interior air



FORD FOCUS (DAW, DBW)  
FORD FOCUS C-MAX  
FORD FOCUS II (DA\_)  
FORD FOCUS II Cabriolet  
FORD FOCUS II Cassone / Furgonato /  
Promiscuo

#### OE

1354 953  
1354952  
1452346  
1494691  
1713 182  
30676484

Filter Type: Activated Carbon Filter  
Height [mm]: 35  
Length [mm]: 235  
Width [mm]: 210

### FAA-112JM

Filter, interior air



AUDI A4 (8E2, B6)  
AUDI A4 (8EC, B7)  
AUDI A4 Avant (8E5, B6)  
AUDI A4 Avant (8ED, B7)  
AUDI A4 B7 Cabriolet (8HE)  
AUDI A4 Cabriolet (8H7, B6, 8HE, B7)

#### OE

4B0 819 43  
4B0 819 439 B  
4B0 819 439 C  
4B1819441C  
4B1819441D  
8E0 819 439 C

Filter Type: Activated Carbon Filter  
Height [mm]: 30  
Length [mm]: 300  
Width [mm]: 204

### FAA-113JM

Filter, interior air



AUDI 80 (8C, B4)  
AUDI 80 Avant (8C, B4)  
AUDI A4 (8D2, B5)  
AUDI A4 Avant (8D5, B5)  
AUDI CABRIOLET (8G7, B4)  
AUDI COUPE (89, 8B)

#### OE

3B0 091 80  
3B0 091 800  
893091400A  
893819439  
8A0 819 439 B  
8A0819439

Filter Type: Activated Carbon Filter  
Height [mm]: 27  
Length [mm]: 398  
Width [mm]: 148

### FAA-116JM

Filter, interior air



FORD FOCUS (DAW, DBW)  
FORD FOCUS Cassone / Furgonato / Promiscuo  
(DNW)  
FORD FOCUS Station wagon (DNW)  
FORD FOCUS Tre volumi (DFW)  
FORD TOURNEO CONNECT

#### OE

1062253  
1121 106  
1139 654  
1382 861  
1452 329  
1585195

Filter Type: Activated Carbon Filter  
Height [mm]: 30  
Length [mm]: 348  
Width [mm]: 162

### FAA-117JM

Filter, interior air



ALFA ROMEO 156 (932)  
ALFA ROMEO 156 Sportwagon (932)  
FIAT BRAVA (182)  
FIAT BRAVO I (182)  
FIAT MAREA (185)  
FIAT MAREA Weekend (185)

#### OE

60 815 647  
60653641

Filter Type: Activated Carbon Filter  
Height [mm]: 30  
Length [mm]: 288  
Width [mm]: 160

## Filter

### FAA-118JM

Filter, interior air

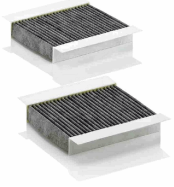

ALFA ROMEO 147 (937)  
ALFA ROMEO 156 (932)  
ALFA ROMEO 156 Sportwagon (932)  
ALFA ROMEO GT (937)

**OE**  
46799653  
6001073277  
71754154  
71772198  
77366431

Filter Type: Activated Carbon Filter  
Height [mm]: 31  
Length [mm]: 175  
Quantity Unit: Kit  
Width [mm]: 138

### FAA-120JM

Filter, interior air



IRMSCHER COUPE  
OPEL ASTRA F (56\_, 57\_)  
OPEL ASTRA F 2 volumi /Coda spiovente (53\_,  
54\_, 58\_, 5  
OPEL ASTRA F Cabriolet (53\_B)  
OPEL ASTRA F CLASSIC 2 volumi /Coda

**OE**  
1718044  
905658793  
91132361  
9121625

Filter Type: Activated Carbon Filter  
Height [mm]: 17  
Length [mm]: 419  
Width [mm]: 153

### FAA-122JM

Filter, interior air



AUDI Q7 (4L)  
AUDI Q7 Van (4LB)  
PORSCHE CAYENNE (955)  
VW AMAROK (2H\_, S1B)  
VW AMAROK Pianale piatto/Telaio (S1B)  
VW CALIFORNIA T5 Camper (7EC, 7EF, 7EG, 7HF)

**OE**  
7E0819631  
7H0 819 631 A  
955.572.21  
955.572.219.10  
955.819.631.00  
JZW 819 653 E

Filter Type: Activated Carbon Filter  
Height [mm]: 30  
Length [mm]: 278  
Width [mm]: 219

### FAA-123JM

Filter, interior air



MINI MINI (R50, R53)  
MINI MINI (R56)  
MINI MINI Cabriolet (R57)  
MINI MINI CLUBMAN (R55)  
MINI MINI CLUBVAN (R55)  
MINI MINI COUNTRYMAN (R60)

**OE**  
1496711  
1497542  
1497544  
3422665  
64 11 3 42  
64 11 3 422 665

Filter Type: Activated Carbon Filter  
Height [mm]: 32  
Length [mm]: 449  
Width [mm]: 120

### FAA-125JM

Filter, interior air



SMART FORTWO Cabrio (451)  
SMART FORTWO Coupé (451)

**OE**  
272774711R  
451 830 00  
451 830 00 18  
453 835 03 00  
A 451 830 00 18  
A4538350300

Filter Type: Activated Carbon Filter  
Height [mm]: 26  
Length [mm]: 214  
Width [mm]: 214

### FAA-127JM

Filter, interior air

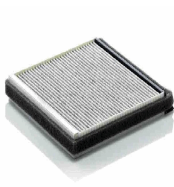

CITROEN BERLINGO (MF)  
CITROEN BERLINGO Furgonato (M\_)  
CITROEN XANTIA (X1)  
CITROEN XANTIA (X2)  
CITROEN XANTIA Break (X1)  
CITROEN XANTIA Break (X2)

**OE**  
6441 EH  
6447 PF  
6447 SR

Filter Type: Activated Carbon Filter  
Height [mm]: 19  
Length [mm]: 211  
Width [mm]: 199

## Filter

### FAA-129JM

Filter, interior air



OPEL MERIVA

#### OE

13271407  
1808527  
6808605  
93174801  
93294546  
95528291

Filter Type: Activated Carbon Filter  
Height [mm]: 32  
Length [mm]: 210  
Width [mm]: 241

### FAA-130JM

Filter, interior air

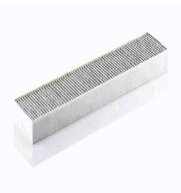

FORD GALAXY (WGR)  
FORD GALAXY MK I VAN (WGR)  
SEAT ALHAMBRA (7V8, 7V9)  
SEAT ALHAMBRA VAN (7V8, 7V9)  
VW SHARAN (7M8, 7M9, 7M6)  
VW SHARAN VAN (7M\_)

#### OE

1054 468  
1107 351  
1113 627  
1125 536  
11421130389  
11421711560

Filter Type: Activated Carbon Filter  
Height [mm]: 30  
Length [mm]: 536  
Width [mm]: 111

### FAA-131JM

Filter, interior air



RENAULT FLUENCE (L30\_)  
RENAULT MEGANE CC (EZ0/1\_)  
RENAULT MEGANE III 2 volumi /Coda spiovente (BZ0\_)  
RENAULT MEGANE III Combi Van (KZ0/1)  
RENAULT MEGANE III Coupé (DZ0/1\_)

#### OE

27 27 734  
27 27 734 88R  
27 27 768 11R  
27 27 789 70R

Filter Type: Activated Carbon Filter  
Fitting Position: below the middle console  
Height [mm]: 35  
Length [mm]: 260  
Width [mm]: 150

### FAA-137JM

Filter, interior air

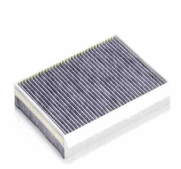

MERCEDES-BENZ CLASSE A (W168)  
MERCEDES-BENZ Vaneo (414)

#### OE

168 830 01  
168 830 01 18  
168 830 07 18  
168 830 08 18  
A 168 830 01 18  
A 168 830 07 18

Filter Type: Activated Carbon Filter  
Height [mm]: 34  
Length [mm]: 365  
Width [mm]: 246

### FAA-139JM

Filter, interior air



CITROEN C5 III (RD\_)  
CITROEN C5 III Break (TD\_)  
CITROEN C6 (TD\_)  
PEUGEOT 407 (6D\_)  
PEUGEOT 407 Coupé (6C\_)  
PEUGEOT 407 SW (6E\_)

#### OE

6479 45  
6479 46  
9682603680

Filter Type: Activated Carbon Filter  
Height [mm]: 32  
Length [mm]: 270  
Width [mm]: 196

### FAA-140JM

Filter, interior air

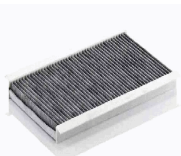

OPEL COMBO (71\_)  
OPEL CORSA B (73\_, 78\_, 79\_)  
OPEL CORSA B Furgonato (73\_)  
OPEL CORSA B Station wagon (F35)  
OPEL TIGRA (95\_)

#### OE

1718045  
91132360  
9121626

Filter Type: Activated Carbon Filter  
Height [mm]: 17,5  
Length [mm]: 328  
Width [mm]: 188

## Filter

### FAA-141JM

Filter, interior air



FIAT MULTIPLA (186)  
FIAT MULTIPLA VAN (186\_)

**OE**  
00 1302 311 0  
46513960

Filter Type: Activated Carbon Filter  
Height [mm]: 34  
Length [mm]: 266  
Width [mm]: 156

### FAA-142JM

Filter, interior air

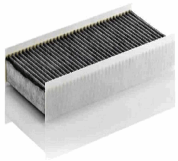

CITROEN JUMPY  
CITROEN JUMPY Furgonato  
CITROEN JUMPY Pianale piatto/Telaio  
FIAT SCUDDO (270\_)  
FIAT SCUDDO Furgonato (270\_)  
FIAT SCUDDO Pianale piatto/Telaio (270\_)

**OE**  
1497498080  
6441EJ  
6447 YL  
6447 YN  
6447RG  
6447TC

Filter Type: Activated Carbon Filter  
Fitting Position: Engine Bay  
Height [mm]: 48  
Length [mm]: 376  
Width [mm]: 176

### FAA-143JM

Filter, interior air



AUDI A6 (4F2, C6)  
AUDI A6 Allroad (4FH, C6)  
AUDI A6 Avant (4F5, C6)  
AUDI R8  
AUDI R8 Spyder  
LAMBORGHINI GALLARDO

**OE**  
4F0 819 43  
4F0 819 439 A  
4F0 819 439 C  
4F0 898 438 A  
4F0 898 438 B  
4F0 898 438 C

Filter Type: Activated Carbon Filter  
Height [mm]: 30  
Length [mm]: 307  
Quantity Unit: Kit  
Width [mm]: 99

### FAA-146JM

Filter, interior air



RENAULT MEGANE II (BM0/1\_, CM0/1\_)  
RENAULT MEGANE II Cassone / Furgonato / Promiscuo (KM\_)  
RENAULT MEGANE II Coupe-Cabriolet (EM0/1\_)  
RENAULT MEGANE II Hatchback van (KM0/2\_)  
RENAULT MEGANE II Station wagon (KM0/1\_)

**OE**  
77 01 064 235  
86 71 017 374

Filter Type: Activated Carbon Filter  
Fitting Position: below the middle console  
Height [mm]: 42  
Length [mm]: 255  
Width [mm]: 186

### FAA-147JM

Filter, interior air

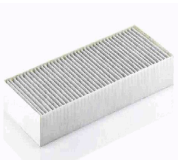

CITROEN C8 (EA\_, EB\_)  
CITROEN C8 Van (EA\_, EB\_)  
CITROEN JUMPY (U6U)  
CITROEN JUMPY Furgonato (BS\_, BT\_, BY\_, BZ\_)  
CITROEN JUMPY Pianale piatto/Telaio (BU\_, BV\_, BW\_, BX\_)

**OE**  
1483883080  
6447 SP  
6447 TA  
6479 42  
9655190480

Filter Type: Activated Carbon Filter  
Height [mm]: 33  
Length [mm]: 405  
Width [mm]: 164

### FAA-150JM

Filter, interior air

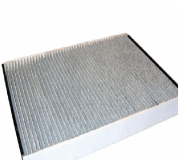

MERCEDES-BENZ SPRINTER 3,5-t Autobus (906)  
MERCEDES-BENZ SPRINTER 3,5-t Furgonato (906)  
MERCEDES-BENZ SPRINTER 3,5-t Pianale piatto/Telaio (906)  
MERCEDES-BENZ SPRINTER 3-t Autobus (906)

**OE**  
2E0 819 638 A  
2E0819021F  
2E0819638  
68012876AA  
906 830 03 18  
9068300218

Filter Type: Activated Carbon Filter  
Height [mm]: 35  
Length [mm]: 357  
Width [mm]: 238

## Filter

### FAA-151JM

Filter, interior air



CITROEN XSARA PICASSO (N68)

**OE**

1496710  
1496711  
3422664  
64113422664  
64311496710  
64311496711

Filter Type: Activated Carbon Filter  
Height [mm]: 30  
Length [mm]: 255  
Width [mm]: 200

### FAA-152JM

Filter, interior air



MERCEDES-BENZ EQV (W447)  
MERCEDES-BENZ eVITO Tourer (W447)  
MERCEDES-BENZ MARCO POLO Camper (W447)  
MERCEDES-BENZ V-CLASS (W447)  
MERCEDES-BENZ VITO Furgonato (W447)  
MERCEDES-BENZ VITO Mixto (W447)

**OE**

000 835 15  
000 835 15 00  
A 000 835 15 00

Filter Type: Activated Carbon Filter  
Fitting Position: Boot  
Height [mm]: 31  
Length [mm]: 211  
Width [mm]: 151

### 21SZ19

Filter, interior air

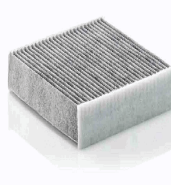

DAIHATSU BEGO  
DAIHATSU CUORE VIII  
DAIHATSU TERIOS (J2\_)  
FIAT SEDICI  
SUBARU BRZ  
SUZUKI BALENO

**OE**

08975-K200  
08975-K2000-100  
08975-K2003-100  
08975-K9000

Filter Type: Activated Carbon Filter  
Height [mm]: 30  
Length [mm]: 185  
Width [mm]: 178

### FC-025JM

Fuel filter



LAND ROVER DISCOVERY V (LR\_)  
LAND ROVER DISCOVERY V VAN (L462)

**OE**

LR103234

Filter Type: Filter Insert  
For OE number: LR103234  
Height [mm]: 201  
Outer Diameter [mm]: 104

### 30051

Fuel filter



DR DR PK8  
EVO CROSS 4 Pick-up

**OE**

3320200103

Filter Type: Filter Insert  
For OE number: 3320200103  
Height [mm]: 246  
Outer Diameter [mm]: 99,6

### 30277

Fuel filter



NISSAN QASHQAI

**OE**

16400-4EA1  
16400-4EA1A

Filter Type: Filter Insert  
Height [mm]: 157  
Outer Diameter 1 [mm]: 98  
Outer Diameter [mm]: 93  
Thread Size: M10

## Joins

**620122**

**Joint Kit, drive shaft**



BMW 3 (E36)  
BMW 3 Cabriolet (E36)  
BMW 3 Compact (E36)  
BMW 3 Coupe (E36)  
BMW 3 Touring (E36)  
BMW Z3 (E36)

**OE**  
33211227599

For OE number: 33211227599  
Int. teeth, diff.side, conn.to transm.: 24  
Length [mm]: 24

**620123**

**Joint Kit, drive shaft**



BMW 3 (E36)  
BMW 3 (E46)  
BMW 3 Cabriolet (E36)  
BMW 3 Cabriolet (E46)  
BMW 3 Compact (E36)  
BMW 3 Compact (E46)

**OE**  
33211227032  
33211227172  
33211227597  
33211227606  
33211229392  
33211229587

External Teeth, diff.side: 27  
Int. teeth, diff.side, conn.to transm.: 24  
Internal Teeth, wheel side: 24  
Length [mm]: 126,5  
Number of Teeth, ABS ring: 48  
Seal Diameter [mm]: 64  
Thread Size: M24X1,5

**620216**

**Joint Kit, drive shaft**



ALFA ROMEO TONALE (965\_)  
FIAT 500X  
JEEP COMPASS (MP)  
JEEP RENEGADE Fuoristrada chiuso  
JEEP RENEGADE Fuoristrada chiuso (BU)  
JEEP RENEGADE VAN (BU, B1)

**OE**  
52116197  
52170753  
68469887AA  
77367303

Fitting Position: Front Axle  
Thread Size: M24X1,5

**620291**

**Joint Kit, drive shaft**



FIAT SEDICI  
SUZUKI SWIFT III (MZ, EZ)  
SUZUKI SX4 (EY, GY)  
SUZUKI SX4 Tre volumi (GY)

**OE**  
151623  
44101-79J30  
4410179J01  
4410179J30  
4410180J01  
4410180J10

External Teeth, wheel side: 28  
Internal Teeth, wheel side: 29  
Machined: Without groove in internal component  
Material: Elastomer  
Outer Diameter [mm]: 72,3  
Seal Diameter [mm]: 58,3  
Standard: 8 Balls/Sfere  
Thread Size: M22 x 1,5

**620348**

**Joint Kit, drive shaft**



FORD FOCUS (DAW, DBW)  
FORD FOCUS Cassone / Furgonato / Promiscuo (DNW)  
FORD FOCUS Station wagon (DNW)  
FORD FOCUS Tre volumi (DFW)

**OE**  
3652045  
C9120B071000  
XS4C3C092BA  
XS4W3B436BB

External Teeth, diff.side: 26  
Int. teeth, diff.side, conn.to transm.: 23  
Length [mm]: 481  
Seal Diameter [mm]: 40

## Joins

**620358**

**Joint Kit, drive shaft**



FORD COUGAR (EC\_)  
 FORD ESCORT VII (GAL, AAL, ABL)  
 FORD MONDEO I (GBP)  
 FORD MONDEO I Station wagon (BNP)  
 FORD MONDEO I Tre volumi (GBP)  
 FORD MONDEO II (BAP)

**OE**  
 1447555  
 1S713C356AD

External Teeth, diff.side: 26  
 Int. teeth, diff.side, conn.to transm.: 33  
 Length [mm]: 168,6  
 Seal Diameter [mm]: 40

**62038**

**Joint Kit, drive shaft**



DR DR 4

**OE**  
 2200400U2212-F01

External Teeth, wheel side: 25  
 Fitting Position: Wheel Side  
 Internal Teeth, wheel side: 22  
 Number of Teeth, ABS ring: 48  
 Overall Length [mm]: 153  
 Seal Diameter [mm]: 52,5  
 Thread Size: M22

**620393**

**Joint Kit, drive shaft**



FORD ESCORT '81 Express (AVA)  
 FORD ESCORT '86 Express (AVF)  
 FORD ESCORT III (GAA)  
 FORD ESCORT III Cabriolet (ALD)  
 FORD ESCORT III Station wagon (AWA)  
 FORD ESCORT IV (GAF, AWF, ABFT)

**OE**  
 1079588  
 6069110  
 6079195  
 6099110  
 79TT3K187BA  
 81AG3K187AA

External Teeth, wheel side: 23  
 Internal Teeth, wheel side: 22  
 Length [mm]: 146  
 Seal Diameter [mm]: 55  
 Thread Size: M20X1,5

**620421**

**Joint Kit, drive shaft**



CHEVROLET TRAX  
 OPEL MOKKA  
 OPEL MOKKA X VAN (J13)  
 VAUXHALL MOKKA

**OE**  
 1603041  
 95908458  
 95908459

External Teeth, wheel side: 25  
 For shaft diameter [mm]: 87  
 Internal Teeth, wheel side: 23  
 Length [mm]: 153  
 Seal Diameter [mm]: 52  
 Technical Information Number: Groove Type  
 Inner  
 Thread Size: M24X1,5

**620427**

**Joint Kit, drive shaft**



CHEVROLET CAPTIVA (C100, C140)  
 CHEVROLET CAPTIVA Van (C100)  
 OPEL ANTARA  
 VAUXHALL ANTARA (J26, H26)

**OE**  
 4804590  
 93743415

External Teeth, diff.side: 27  
 Int. teeth, diff.side, conn.to transm.: 34  
 Length [mm]: 180  
 Seal Diameter [mm]: 35

**620431**

**Joint Kit, drive shaft**



CHEVROLET AVEO 2 volumi /Coda spiovente  
 (T250, T255)  
 CHEVROLET AVEO Tre volumi (T200)  
 CHEVROLET AVEO Tre volumi (T250, T255)  
 CHEVROLET KALOS  
 DAEWOO KALOS (KLAS)

**OE**  
 96832203  
 96832204

External Teeth, wheel side: 22  
 For OE number: 96832203  
 Internal Teeth, wheel side: 22  
 Length [mm]: 150  
 Number of Teeth, ABS ring: 47  
 Seal Diameter [mm]: 52  
 Thread Size: M20X1,5

## Joins

**620444**

**Joint Kit, drive shaft**



OPEL ASTRA J  
OPEL ASTRA J Sports Tourer  
OPEL ASTRA J Tre volumi  
OPEL CASCADA (W13)  
VAUXHALL ASTRA Mk VI (J)  
VAUXHALL ASTRA Mk VI (J) Sports Tourer

**OE**  
13306856  
374691

External Teeth, diff.side: 34  
Int. teeth, diff.side, conn.to transm.: 23  
Length [mm]: 121,5  
Seal Diameter [mm]: 37,5  
Transmission Type: Automatic Transmission

**620450**

**Joint Kit, drive shaft**



OPEL ASTRA J  
OPEL ASTRA J Cassone / coda spiovente (P10)  
OPEL ASTRA J Cassone / Furgonato /  
Promiscuo (P10)  
OPEL ASTRA J Sports Tourer  
OPEL ASTRA J Tre volumi

**OE**  
13335199  
1603410  
374688  
93190192

External Teeth, diff.side: 22  
Int. teeth, diff.side, conn.to transm.: 23  
Joint Type: Tripot Joint  
Length [mm]: 173,5  
Seal Diameter [mm]: 35

**620463**

**Joint Kit, drive shaft**



OPEL ASTRA CLASSIC (L48)  
OPEL ASTRA CLASSIC Station wagon  
OPEL ASTRA CLASSIC Tre volumi  
OPEL ASTRA H (L48)  
OPEL ASTRA H Furgonato (L70)  
OPEL ASTRA H GTC (L08)

**OE**  
1603300  
93189381

External Teeth, diff.side: 34  
Int. teeth, diff.side, conn.to transm.: 28  
Length [mm]: 100  
Seal Diameter [mm]: 37,5

**620477**

**Joint Kit, drive shaft**



OPEL CORSA B (73\_, 78\_, 79\_)  
VAUXHALL CORSA Mk I (B)

**OE**

Fitting Position: Front Axle left and right  
Fitting Position: Wheel Side  
Thread Size: M20X1,5

**620478**

**Joint Kit, drive shaft**



OPEL CORSA A 2 volumi /Coda spiovente (93\_,  
94\_, 98\_, 9  
OPEL CORSA A Furgonato  
OPEL CORSA A TR (91\_, 92\_, 96\_, 97\_)  
VAUXHALL ASTRA Mk III (F) 2 volumi /Coda  
spiovente

**OE**  
0374077  
0374092  
07837456  
07837457  
07839615  
374077

External Teeth, wheel side: 22  
Internal Teeth, wheel side: 28  
Length [mm]: 152,5  
Seal Diameter [mm]: 52,2  
Thread Size: M20X1

**620479**

**Joint Kit, drive shaft**



OPEL ASTRA G 2 volumi /Coda spiovente (F48\_,  
F08\_)  
OPEL ASTRA G Cabriolet (F67)  
OPEL ASTRA G CLASSIC (T98)  
OPEL ASTRA G CLASSIC Caravan (F35)  
OPEL ASTRA G CLASSIC Tre volumi (T98)

**OE**  
0374002  
374002  
90538427

External Teeth, wheel side: 33  
Internal Teeth, wheel side: 22  
Length [mm]: 153,5  
Seal Diameter [mm]: 52  
Thread Size: M20X1

## Joins

**620482**

**Joint Kit, drive shaft**



OPEL COMBO Cassone / Furgonato / Promiscuo  
 OPEL COMBO Tour  
 OPEL CORSA C (F08, F68)  
 OPEL CORSA C Furgonato (F08, W5L)  
 OPEL TIGRA TwinTop  
 VAUXHALL COMBO Mk II (C) Cassone /

**OE**

Fitting Position: Front Axle Right  
 Fitting Position: Wheel Side  
 Thread Size: M20X1,5

**620486**

**Joint Kit, drive shaft**



RENAULT TRAFIC II Autobus (JL)  
 RENAULT TRAFIC II Furgonato (FL)  
 VAUXHALL VIVARO Combi (J7)  
 VAUXHALL VIVARO Furgonato (F7)  
 VAUXHALL VIVARO Pianale piatto/Telaio (E7)

**OE**

Fitting Position: Front Axle left and right  
 Fitting Position: Wheel Side  
 Thread Size: M22X1,5

**620489**

**Joint Kit, drive shaft**



OPEL ASCONA C (81\_, 86\_, 87\_, 88\_)  
 OPEL ASCONA C 2 volumi /Coda spiovente (84\_, 89\_)  
 OPEL ASTRA F (56\_, 57\_)  
 OPEL ASTRA F 2 volumi /Coda spiovente (53\_, 54\_, 58\_, 5)

**OE**

0374066  
 374066  
 901571131  
 90157131

External Teeth, wheel side: 22  
 Internal Teeth, wheel side: 22  
 Length [mm]: 145  
 Seal Diameter [mm]: 52  
 Thread Size: M20X1

**620511**

**Joint Kit, drive shaft**



MERCEDES-BENZ CLASSE C (W204)  
 MERCEDES-BENZ CLASSE C Coupé (C204)  
 MERCEDES-BENZ CLASSE C T-Model (S204)  
 MERCEDES-BENZ CLASSE GLK (X204)  
 MERCEDES-BENZ CLS (C218)  
 MERCEDES-BENZ CLS Shooting Brake (X218)

**OE**

2043301400  
 A2043301400

External Teeth, wheel side: 30  
 For OE number: 2043301400  
 Internal Teeth, wheel side: 25  
 Length [mm]: 108,5  
 Seal Diameter [mm]: 71  
 Thread Size: M16X1,5

**620520**

**Joint Kit, drive shaft**



MERCEDES-BENZ 190 (W201)  
 MERCEDES-BENZ CLASSE C (W202)  
 MERCEDES-BENZ CLASSE C Station wagon (S202)  
 MERCEDES-BENZ CLASSE E (W210)  
 MERCEDES-BENZ CLASSE E Pianale

**OE**

2013500813  
 A2013500813

Int. teeth, diff.side, conn.to transm.: 25  
 Length [mm]: 26

**620521**

**Joint Kit, drive shaft**



MERCEDES-BENZ CLASSE E (W213)  
 MERCEDES-BENZ CLASSE E All-Terrain (S213)  
 MERCEDES-BENZ CLASSE E Cabriolet (A238)  
 MERCEDES-BENZ CLASSE E Coupè (C238)  
 MERCEDES-BENZ CLASSE E T-Model (S213)  
 MERCEDES-BENZ CLS (C257)

**OE**

2133309902  
 2533305501  
 2533307900  
 2533308000  
 A2133309902  
 A2533305501

External Teeth, diff.side: 27  
 Int. teeth, diff.side, conn.to transm.: 24  
 Length [mm]: 155,5  
 Seal Diameter [mm]: 41  
 Thread Size: 27

## Joins

**620525**

**Joint Kit, drive shaft**



MERCEDES-BENZ CLASSE GL (X164)  
 MERCEDES-BENZ CLASSE GL (X166)  
 MERCEDES-BENZ CLASSE M (W164)  
 MERCEDES-BENZ CLASSE M (W166)  
 MERCEDES-BENZ CLASSE R (W251, V251)  
 MERCEDES-BENZ GLE (W166)

**OE**

1643301300  
 1643301901  
 1663301300  
 1663301501  
 A1643301300  
 A1643301901

External Teeth, diff.side: 37  
 Int. teeth, diff.side, conn.to transm.: 33  
 Length [mm]: 375  
 Seal Diameter [mm]: 45

**620531**

**Joint Kit, drive shaft**



MERCEDES-BENZ CLASSE A (W169)  
 MERCEDES-BENZ CLASSE B (W245)

**OE**

1693702772  
 1693704872  
 1693705672  
 1693706372  
 1693706472  
 A1693702772

External Teeth, wheel side: 25  
 Internal Teeth, wheel side: 25  
 Length [mm]: 130  
 Seal Diameter [mm]: 60,4  
 Technical Information Number: Groove Type  
 Inner  
 Thread Size: M20X1,5

**620533**

**Joint Kit, drive shaft**



MERCEDES-BENZ CLASSE A (W168)

**OE**

Fitting Position: Front Axle  
 Fitting Position: Wheel Side  
 Thread Size: M20X1,5

**620623**

**Joint Kit, drive shaft**



CITROEN XSARA Break (N2)  
 CITROEN XSARA Cassone / coda spiovente  
 CITROEN XSARA Furgonato  
 PEUGEOT 206 2 volumi /Coda spiovente (2A/C)  
 PEUGEOT 206 SW (2E/K)  
 PEUGEOT 206 Tre volumi

**OE**

Fitting Position: Front Axle Left  
 Fitting Position: Transmission End

**620631**

**Joint Kit, drive shaft**



CITROEN JUMPER Autobus  
 CITROEN JUMPER Furgonato  
 CITROEN JUMPER Pianale piatto/Telaio  
 FIAT DUCATO Autobus (250)  
 FIAT DUCATO Furgonato (250)  
 FIAT DUCATO Pianale piatto/Telaio (250)

**OE**

1349790080  
 1355334080  
 1357488080  
 1607113380  
 3272PE  
 3272PF

External Teeth, diff.side: 31  
 Int. teeth, diff.side, conn.to transm.: 29  
 Length [mm]: 186,5  
 Seal Diameter [mm]: 44,95

**620656**

**Joint Kit, drive shaft**



CITROEN JUMPER Autobus (230P)  
 CITROEN JUMPER Autobus (244, Z\_)  
 CITROEN JUMPER Furgonato (230L)  
 CITROEN JUMPER Furgonato (244)  
 CITROEN JUMPER Pianale piatto/Telaio (230)  
 CITROEN JUMPER Pianale piatto/Telaio (244)

**OE**

1473299080  
 1491235080  
 3272CJ

External Teeth, diff.side: 37  
 Int. teeth, diff.side, conn.to transm.: 39  
 Length [mm]: 168,5  
 Seal Diameter [mm]: 40

## Joints

<b>620667</b> 	<b>Joint Kit, drive shaft</b>  CITROEN BERLINGO (MF) CITROEN BERLINGO Furgonato (M_) CITROEN C4 Coupé (LA_) CITROEN C4 I (LC_) CITROEN XSARA (N1) CITROEN XSARA Break (N2)	<b>OE</b> 3272KY 32731C 32733Z 32734J 32736H	External Teeth, wheel side: 25 Internal Teeth, wheel side: 22 Length [mm]: 134 Number of Teeth, ABS ring: 29 Seal Diameter [mm]: 60 Technical Information Number: Groove Type Inner Thread Size: M24X1,5
<b>620668</b> 	<b>Joint Kit, drive shaft</b>  CITROEN JUMPER Autobus (230P) CITROEN JUMPER Autobus (244, Z_) CITROEN JUMPER Furgonato (230L) CITROEN JUMPER Furgonato (244) CITROEN JUMPER Pianale piatto/Telaio (230) CITROEN JUMPER Pianale piatto/Telaio (244)	<b>OE</b> 1495545080 9566722380	External Teeth, wheel side: 35 Internal Teeth, wheel side: 45 Length [mm]: 190 Seal Diameter [mm]: 70 Technical Information Number: Groove Type Inner Thread Size: M33X1,5
<b>620674</b> 	<b>Joint Kit, drive shaft</b>  CITROEN C4 II (B7) CITROEN DS4 CITROEN DS5 DS DS 4 / DS 4 CROSSBACK DS DS5 PEUGEOT 3008	<b>OE</b> 3272QF 3272TH 3272TK 3272WX 3273QQ 3273TT	External Teeth, wheel side: 25 Length [mm]: 152,5 Seal Diameter [mm]: 58,5 Technical Information Number: Groove Type Inner Thread Size: M24X1,5
<b>620682</b> 	<b>Joint Kit, drive shaft</b>  CITROEN XANTIA (X1) CITROEN XANTIA (X2) CITROEN XANTIA Break (X1) CITROEN XANTIA Break (X2) PEUGEOT 206 2 volumi /Coda spiovente (2A/C) PEUGEOT 206 CC (2D)	<b>OE</b> 32736V	External Teeth, wheel side: 25 Internal Teeth, wheel side: 34 Length [mm]: 134,5 Number of Teeth, ABS ring: 48 Seal Diameter [mm]: 58 Technical Information Number: Groove Type Inner Thread Size: M24X1,5
<b>620713</b> 	<b>Joint Kit, drive shaft</b>  DACIA LOGAN (LS_) DACIA LOGAN EXPRESS (FS_) DACIA LOGAN II DACIA LOGAN MCV (KS_) DACIA LOGAN Pick-up (US_) DACIA SANDERO	<b>OE</b> 8200499306	External Teeth, diff.side: 23 Int. teeth, diff.side, conn.to transm.: 30 Length [mm]: 120,7 Seal Diameter [mm]: 36,3
<b>620716</b> 	<b>Joint Kit, drive shaft</b>  DACIA LOGAN II DACIA LOGAN MCV II DACIA SANDERO II RENAULT LOGAN II RENAULT LOGAN II Station wagon (K8_) RENAULT THALIA II (LU1/2_)	<b>OE</b> 391006553R 8450009548	External Teeth, diff.side: 26 Int. teeth, diff.side, conn.to transm.: 22 Length [mm]: 168 Seal Diameter [mm]: 40

## Joins

**620717**

**Joint Kit, drive shaft**



DACIA DUSTER  
 DACIA DUSTER Furgonato  
 RENAULT CAPTUR  
 RENAULT DUSTER  
 RENAULT DUSTER (HM\_)

**OE**

3910100Q6B  
 391017275R  
 391019671R

External Teeth, diff.side: 27  
 Int. teeth, diff.side, conn.to transm.: 33  
 Length [mm]: 181,5  
 Seal Diameter [mm]: 40

**620718**

**Joint Kit, drive shaft**



DACIA DUSTER  
 DACIA DUSTER Furgonato  
 NISSAN TERRANO  
 RENAULT CAPTUR  
 RENAULT DUSTER  
 RENAULT DUSTER (HM\_)

**OE**

3910000Q5C  
 3910000Q5F  
 3910000Q6A  
 391001162R  
 391009882R

External Teeth, diff.side: 31  
 Int. teeth, diff.side, conn.to transm.: 33  
 Length [mm]: 133,5  
 Seal Diameter [mm]: 42

**620728**

**Joint Kit, drive shaft**



DACIA LOGAN II  
 DACIA LOGAN MCV II  
 DACIA SANDERO II  
 RENAULT LOGAN II  
 RENAULT LOGAN II Station wagon (K8\_)  
 RENAULT THALIA II (LU1/2\_)

**OE**

391006553R  
 391014946R

External Teeth, wheel side: 23  
 Internal Teeth, wheel side: 22  
 Length [mm]: 143  
 Seal Diameter [mm]: 49  
 Thread Size: M20X1,5

**620729**

**Joint Kit, drive shaft**



DACIA DUSTER  
 DACIA DUSTER Furgonato  
 NISSAN TERRANO  
 RENAULT ARKANA I  
 RENAULT CAPTUR  
 RENAULT DUSTER

**OE**

391001162R  
 391008165R  
 391019671R  
 8200725503  
 8200725504  
 8200725510

External Teeth, wheel side: 25  
 Internal Teeth, wheel side: 33  
 Length [mm]: 149  
 Seal Diameter [mm]: 52,6  
 Technical Information Number: Groove Type  
 Inner  
 Thread Size: M20X1,5

**620732**

**Joint Kit, drive shaft**



DACIA LOGAN (LS\_)  
 DACIA SANDERO  
 RENAULT LOGAN I (LS\_)  
 RENAULT SANDERO/STEPWAY I

**OE**

6001547028  
 8200272322  
 8200698520

External Teeth, wheel side: 21  
 Internal Teeth, wheel side: 24  
 Length [mm]: 150  
 Seal Diameter [mm]: 49  
 Thread Size: M20X1,5

**620738**

**Joint Kit, drive shaft**



DACIA DUSTER  
 DACIA DUSTER Furgonato  
 RENAULT CAPTUR  
 RENAULT DUSTER  
 RENAULT DUSTER (HM\_)

**OE**



396004652R

External Teeth, diff.side: 21  
 Int. teeth, diff.side, conn.to transm.: 28  
 Length [mm]: 151  
 Seal Diameter [mm]: 38

## Joints

<b>620749</b> 	<b>Joint Kit, drive shaft</b>  DACIA DUSTER DACIA DUSTER Furgonato RENAULT DUSTER	<b>OE</b> 391016521R	External Teeth, diff.side: 26 Int. teeth, diff.side, conn.to transm.: 33 Length [mm]: 146,5 Seal Diameter [mm]: 42,9
<b>620761</b> 	<b>Joint Kit, drive shaft</b>  DACIA DUSTER DACIA DUSTER Furgonato RENAULT CAPTUR RENAULT DUSTER RENAULT DUSTER (HM_)	<b>OE</b> 396004652R	External Teeth, wheel side: 25 Internal Teeth, wheel side: 28 Length [mm]: 148,5 Number of Teeth, ABS ring: 48 Seal Diameter [mm]: 52,2 Technical Information Number: Groove Type Inner Thread Size: M20X1,5
<b>620775</b> 	<b>Joint Kit, drive shaft</b>  RENAULT MEGANE II (BM0/1_, CM0/1_) RENAULT MEGANE II Cassone / Furgonato / Promiscuo (KM_) RENAULT MEGANE II Coupe-Cabriolet (EM0/1_) RENAULT MEGANE II Hatchback van (KM0/2_) RENAULT MEGANE II Station wagon (KM0/1_)	<b>OE</b> 8200184199	External Teeth, wheel side: 23 Internal Teeth, wheel side: 32 Length [mm]: 148 Seal Diameter [mm]: 49 Technical Information Number: Groove Type Inner Thread Size: M20X1,5
<b>620776</b> 	<b>Joint Kit, drive shaft</b>  RENAULT GRAND SCÉNIC II (JM0/1_) RENAULT MEGANE II (BM0/1_, CM0/1_) RENAULT SCÉNIC II (JM0/1_)	<b>OE</b> 8200327707 8200575489 8200575490	External Teeth, wheel side: 25 Internal Teeth, wheel side: 22 Length [mm]: 143 Seal Diameter [mm]: 52,6 Technical Information Number: Groove Type Inner Thread Size: M20X1,5
<b>620959</b> 	<b>Joint Kit, drive shaft</b>  AUDI A1 (8X1, 8XF) AUDI A1 Sportback (8XA, 8XK) AUDI A3 (8P1) AUDI A3 Sportback (8PA) AUDI Q3 (8U) AUDI TT (8J3)	<b>OE</b> 5N0498103 5N0498103X	External Teeth, diff.side: 40 For OE number: 5N0498103 Int. teeth, diff.side, conn.to transm.: 28 Length [mm]: 104 Seal Diameter [mm]: 46,9
<b>620972</b> 	<b>Joint Kit, drive shaft</b>  AUDI 100 (44, 44Q, C3) AUDI 100 (4A, C4) AUDI 100 Avant (44, 44Q, C3) AUDI 100 Avant (4A, C4) AUDI 80 Avant (8C, B4) AUDI 90 (81, 85, B2)	<b>OE</b> 3B0498103 3B0498103X 431407331H 443498103 443498103X 811407331	Int. teeth, diff.side, conn.to transm.: 33 Length [mm]: 32

## Joins

<b>620981</b> 	<b>Joint Kit, drive shaft</b>  AUDI A3 (8L1) AUDI TT (8N3) AUDI TT Roadster (8N9) SEAT LEON (1M1) SEAT TOLEDO II (1M2) SKODA OCTAVIA (1U2)	<b>OE</b>  150498099 150498099A 1J0407271PR 1J0407272NG 1J0407311 1J0498099	External Teeth, wheel side: 36 Internal Teeth, wheel side: 30 Length [mm]: 129,5 Seal Diameter [mm]: 53 Technical Information Number: Groove Type Inner Thread Size: M20X1,5
<b>620985</b> 	<b>Joint Kit, drive shaft</b>  AUDI 80 (81, 85, B2) AUDI 90 (81, 85, B2) AUDI COUPE (81, 85) SEAT CORDOBA (6K1, 6K2) SEAT CORDOBA Vario (6K5) SEAT IBIZA II (6K1)	<b>OE</b>	Thread Size: M20X1,5
<b>620991</b> 	<b>Joint Kit, drive shaft</b>  AUDI A4 (8E2, B6) AUDI A4 (8EC, B7) AUDI A4 Avant (8E5, B6) AUDI A4 Avant (8ED, B7) AUDI A4 Cabriolet (8H7, B6, 8HE, B7) SEAT EXEO (3R2)	<b>OE</b>	Thread Size: M16X1,5
<b>620992</b> 	<b>Joint Kit, drive shaft</b>  AUDI Q7 (4L) AUDI Q7 Van (4LB) PORSCHE CAYENNE VW TOUAREG (7P5) VW TOUAREG VAN (7P5)	<b>OE</b>  7P0498099 7P0498099A 7P0498099AX 7P0498099B 7P0498099BX 7P0498099X	External Teeth, wheel side: 30 Length [mm]: 166 Seal Diameter [mm]: 64,4 Technical Information Number: Groove Type Inner Thread Size: M24X1,5
<b>620998</b> 	<b>Joint Kit, drive shaft</b>  MAN TGE Autobus (UY_) MAN TGE Furgonato (UY_) MAN TGE Pianale piatto/Telaio (UZ_) VW CRAFTER Autobus (SY_) VW CRAFTER Furgonato VW CRAFTER Pianale piatto/Telaio	<b>OE</b>  2N0498099A 2N0498099AX	External Teeth, wheel side: 44 Internal Teeth, wheel side: 31 Length [mm]: 175 Seal Diameter [mm]: 72,4 Technical Information Number: Groove Type Inner Thread Size: M20X1,5
<b>621066</b> 	<b>Joint Kit, drive shaft</b>  DACIA DUSTER DACIA DUSTER Furgonato NISSAN TERRANO RENAULT CAPTUR RENAULT DUSTER RENAULT DUSTER (HM_)	<b>OE</b>  3910000Q6A 391009882R 391017275R	External Teeth, wheel side: 25 Internal Teeth, wheel side: 35 Length [mm]: 149 Seal Diameter [mm]: 52,6 Technical Information Number: Groove Type Inner Thread Size: M20X1,5

## Joints

**621072**

**Joint Kit, drive shaft**



NISSAN CUBE (Z10)  
NISSAN MICRA II (K11)

**OE**

391002U010  
391002U210  
391002U310  
3910041B10  
3910045B10  
391012U310

External Teeth, wheel side: 23  
Internal Teeth, wheel side: 19  
Length [mm]: 146,5  
Number of Teeth, ABS ring: 42  
Seal Diameter [mm]: 48  
Thread Size: M18X1,5

**621081**

**Joint Kit, drive shaft**



NISSAN JUKE (F15)

**OE**

391001KA0B  
391011KA0B  
C92111KA0B

External Teeth, wheel side: 29  
Internal Teeth, wheel side: 22  
Length [mm]: 161  
Seal Diameter [mm]: 56,2  
Technical Information Number: For European  
Thread Size: M24X1,5

**622004**

**Joint Kit, drive shaft**



LEXUS ES (\_Z10\_)  
LEXUS HS (ANF10)  
TOYOTA ALPHARD / VELLFIRE (GGH2\_, ANH2\_,  
ATH2\_)  
TOYOTA CAMRY (\_V7\_, \_VA7\_, \_VH7\_)  
TOYOTA MARK X ZIO (GGA1\_, ANA1\_)

**OE**

4341033430  
4341042170  
4341042230  
4341042270  
4342042220  
4347039615

External Teeth, wheel side: 26  
Internal Teeth, wheel side: 27  
Length [mm]: 159  
Seal Diameter [mm]: 61,2  
Technical Information Number: Groove Type  
Inner  
Thread Size: M22X1,5

**622006**

**Joint Kit, drive shaft**



LEXUS ES (AVV6\_, GSV6\_, ASV6\_)  
LEXUS RX (GYL1\_, GGL15, AGL10)  
TOYOTA ALPHARD / VELLFIRE (GGH2\_, ANH2\_,  
ATH2\_)  
TOYOTA CAMRY (MCV3\_, ACV3\_, \_XV3\_)  
TOYOTA CAMRY (\_V7\_, \_VA7\_, \_VH7\_)

**OE**

4303033040  
4303033041  
4303033080  
4303042040  
4303058011

External Teeth, diff.side: 24  
Int. teeth, diff.side, conn.to transm.: 27  
Length [mm]: 481,5  
Seal Diameter [mm]: 40

**622018**

**Joint Kit, drive shaft**



LEXUS ES (AVV6\_, GSV6\_, ASV6\_)  
LEXUS NX (ZGZ1\_, AGZ1\_, AYZ1\_)  
LEXUS RX (GYL1\_, GGL15, AGL10)  
TOYOTA ALPHARD / VELLFIRE (GGH2\_, ANH2\_,  
ATH2\_)  
TOYOTA AVENSIS VERSO (\_CLM2\_, \_ACM2\_)

**OE**

4304028010  
4304028011  
4304033050  
434200R130  
4342042220

External Teeth, diff.side: 24  
Int. teeth, diff.side, conn.to transm.: 27  
Joint Type: Tripot Joint  
Length [mm]: 177  
Seal Diameter [mm]: 50

**622024**

**Joint Kit, drive shaft**



LEXUS RX (MHU3\_, GSU3\_, MCU3\_)  
TOYOTA ALPHARD (ATH1\_, MNH1\_, ANH1\_)  
TOYOTA CALDINA (ZZT24\_, ST24\_, AZT24\_)  
TOYOTA HARRIER (MCU3\_, MHU3\_, ACU3\_,  
GSU3\_)  
TOYOTA RAV 4 II (CLA2\_, XA2\_, ZCA2\_, ACA2\_)

**OE**

4304042020  
4304042021

External Teeth, diff.side: 23  
Int. teeth, diff.side, conn.to transm.: 27  
Length [mm]: 170,5  
Seal Diameter [mm]: 50

## Joints

<b>622029</b> 	<b>Joint Kit, drive shaft</b> TOYOTA RAV 4 III (ACA3_, ACE_, ALA3_, GSA3_, ZSA3_) TOYOTA RAV 4 IV (ZSA4_, ALA4_) TOYOTA RAV 4 IV VAN (_A4_)	<b>OE</b> 4303042100	External Teeth, diff.side: 24 Int. teeth, diff.side, conn.to transm.: 27 Length [mm]: 493 Seal Diameter [mm]: 34
<b>622033</b> 	<b>Joint Kit, drive shaft</b> TOYOTA AVENSIS TOYOTA AVENSIS (T25_) TOYOTA AVENSIS Station wagon (T25) TOYOTA AVENSIS Station wagon (ZRT27, ADT27) TOYOTA AVENSIS Tre volumi (T25)	<b>OE</b> 4304002050	External Teeth, diff.side: 24 Int. teeth, diff.side, conn.to transm.: 26 Joint Type: Tripot Joint Length [mm]: 176 Seal Diameter [mm]: 50
<b>622041</b> 	<b>Joint Kit, drive shaft</b> LEXUS ES (_Z10_) LEXUS NX (ZGZ1_, AGZ1_, AYZ1_) TOYOTA ALPHARD / VELLFIRE (GGH2_, ANH2_, ATH2_) TOYOTA CAMRY (_V7_, _VA7_, _VH7_) TOYOTA MARK X ZIO (GGA1_, ANA1_)	<b>OE</b> 4341042280 4347049655 4347049656 4347049675 4347049676 4347049815	External Teeth, wheel side: 30 Internal Teeth, wheel side: 27 Length [mm]: 164 Seal Diameter [mm]: 61,2 Technical Information Number: Groove Type Inner Thread Size: M22X1,5
<b>623012</b> 	<b>Joint Kit, drive shaft</b> FORD GALAXY (WA6) FORD MONDEO IV (BA7) FORD MONDEO IV Tre volumi (BA7) FORD MONDEO IV Turnier (BA7) FORD S-MAX (WA6) VOLVO S60 II	<b>OE</b> 36011289	External Teeth, wheel side: 40 Internal Teeth, wheel side: 26 Length [mm]: 115,5 Seal Diameter [mm]: 57,4 Thread Size: M10X1,5
<b>624005</b> 	<b>Joint Kit, drive shaft</b> HONDA CIVIC IX (FK) HONDA CIVIC VII Hatchback (EU, EP, EV) HONDA CIVIC VIII Hatchback (FN, FK) HONDA CIVIC VIII Tre volumi (FD, FA) HONDA FR-V (BE) HONDA HR-V (GH)	<b>OE</b> 44310S0A300 44310S2X300	External Teeth, diff.side: 27 For OE number: 44310S0A300 Int. teeth, diff.side, conn.to transm.: 30 Length [mm]: 155,5 Seal Diameter [mm]: 40
<b>624006</b> 	<b>Joint Kit, drive shaft</b> ACURA INTEGRA Tre volumi HONDA ACCORD IV (CB) HONDA ACCORD IV Aerodeck (CB) HONDA ACCORD IV Coupé (CB, CC) HONDA ACCORD VI Coupé (CG) HONDA ACCORD VII (CL)	<b>OE</b> 44010S47000 44010SX0000 44011S47010 44011SX1000 44310S4X300 44310S84A10	External Teeth, diff.side: 27 Int. teeth, diff.side, conn.to transm.: 32 Length [mm]: 155,5 Seal Diameter [mm]: 40

## Joins

**624008**

**Joint Kit, drive shaft**



HONDA ACCORD 2 volumi /Coda spiovente (TF)  
HONDA CR-V II (RD\_)  
HONDA CR-V III (RE)  
HONDA CROSSTOUR

**OE**

42320SCAE21  
42320SXA01  
42320SXA11

External Teeth, diff.side: 23  
Int. teeth, diff.side, conn.to transm.: 20  
Length [mm]: 163  
Seal Diameter [mm]: 35

**624009**

**Joint Kit, drive shaft**



HONDA ACCORD VII Tourer (CM)  
HONDA ACCORD VIII (CU)  
HONDA ACCORD VIII Station wagon  
HONDA CIVIC VI Coupé (EJ, EM1)  
HONDA CIVIC VII Hatchback (EU, EP, EV)  
HONDA CIVIC VIII Tre volumi (FD, FA)

**OE**

44310S0A900  
44310S10901  
44310S10902  
44310TA0A00  
44310TL1305

External Teeth, diff.side: 27  
Int. teeth, diff.side, conn.to transm.: 30  
Length [mm]: 120,5  
Seal Diameter [mm]: 40

**624012**

**Joint Kit, drive shaft**



HONDA CITY Tre volumi  
HONDA CITY Tre volumi (GM)  
HONDA FIT ARIA  
HONDA JAZZ II (GD)  
HONDA JAZZ III (GE)  
HONDA JAZZ Tre volumi

**OE**

44014SELTOO  
44014SENPO0  
44014TF0J00  
44014TF0J01  
44014TF0J02  
44305SABN10

External Teeth, wheel side: 26  
Internal Teeth, wheel side: 28  
Length [mm]: 133  
Seal Diameter [mm]: 52  
Thread Size: M22X1,5

**624013**

**Joint Kit, drive shaft**



HONDA ACCORD VIII (CU)  
HONDA ACCORD VIII Station wagon  
HONDA CR-V II (RD\_)  
HONDA CR-V III (RE)  
HONDA CR-V IV (RE)  
HONDA CROSSTOUR

**OE**

44014STKA00  
44014STKA01  
44014STKA02  
44014STKA03  
44014SWY000  
44014SWY010

External Teeth, wheel side: 30  
Internal Teeth, wheel side: 34  
Length [mm]: 147,5  
Seal Diameter [mm]: 68  
Thread Size: M26X1,5

**625000**

**Joint Kit, drive shaft**



MITSUBISHI DELICA  
MITSUBISHI L 200 (K7\_T, K6\_T)  
MITSUBISHI L 400 / SPACE GEAR Autobus  
(PD\_W, PC\_W, PA\_V, PB\_V)  
MITSUBISHI L 400 Furgonato (PD\_W, PC\_W,  
PB\_V, PA\_W, PA\_V)

**OE**

MB886682

Int. teeth, diff.side, conn.to transm.: 18  
Length [mm]: 62,5

**625002**

**Joint Kit, drive shaft**



MITSUBISHI DELICA  
MITSUBISHI L 200 (K3\_T, K2\_T, K1\_T, K0\_T)  
MITSUBISHI L 200 (K7\_T, K6\_T)  
MITSUBISHI L 300 Autobus (P0\_W, P1\_W, P2\_W)  
MITSUBISHI L 300 Furgonato (P0\_W, P1\_W)  
MITSUBISHI L 400 / SPACE GEAR Autobus

**OE**

MB526147

Int. teeth, diff.side, conn.to transm.: 25  
Length [mm]: 68,6

## Joins

**625003**

**Joint Kit, drive shaft**



MITSUBISHI COLT CZC Cabriolet (RG)  
MITSUBISHI COLT VI (Z3\_A, Z2\_A)  
SMART FORFOUR (454)

**OE**  
3815A014

External Teeth, diff.side: 33  
Int. teeth, diff.side, conn.to transm.: 21  
Length [mm]: 169,5  
Seal Diameter [mm]: 34,9  
Transmission Type: Automatic Transmission  
Transmission Type: Manual Transmission

**625006**

**Joint Kit, drive shaft**



MITSUBISHI L 200 (K7\_T, K6\_T)  
MITSUBISHI L 200 (KB\_T, KA\_T)  
MITSUBISHI L 200 Pianale piatto/Telaio (KA\_T, KB\_T)  
MITSUBISHI L200 (KJ\_)  
MITSUBISHI PAJERO SPORT II (KH\_, KG\_)

**OE**  
3815A183  
3817A313

External Teeth, diff.side: 28  
Int. teeth, diff.side, conn.to transm.: 33  
Length [mm]: 172  
Seal Diameter [mm]: 34,7

**625018**

**Joint Kit, drive shaft**



MITSUBISHI PAJERO IV (V8\_W, V9\_W)  
MITSUBISHI PAJERO IV Van (V90, V80)

**OE**  
3715A097  
3715A098  
3715A099

External Teeth, wheel side: 33  
Internal Teeth, wheel side: 43  
Length [mm]: 194,5  
Number of Teeth, ABS ring: 50  
Seal Diameter [mm]: 72  
Supplementary Article/Supplementary Info 2:  
With ABS sensor ring  
Technical Information Number: Groove Type  
Inner  
Thread Size: M26X1,5

**626011**

**Joint Kit, drive shaft**



DAIHATSU TERIOS (J2\_)

**OE**  
43410B4010  
43420B4010

External Teeth, wheel side: 24  
Internal Teeth, wheel side: 22  
Length [mm]: 170,8  
Seal Diameter [mm]: 52  
Thread Size: M22X1,5

**627001**

**Joint Kit, drive shaft**



SUBARU FORESTER (SH)  
SUBARU IMPREZA 2 volumi /Coda spiovente (GR, GH, G3)  
SUBARU IMPREZA Tre volumi (GD, GG)  
SUBARU IMPREZA Tre volumi (GR)  
SUBARU LEGACY IV (BL, BP)

**OE**  
28391AJ000  
28391AJ001  
28391AJ002  
28391FJ020  
28393AG002

External Teeth, wheel side: 27  
For OE number: 28391AJ001  
Internal Teeth, wheel side: 30  
Length [mm]: 131  
Seal Diameter [mm]: 52  
Technical Information Number: Groove Type  
Inner  
Thread Size: M22X1,5

## Joints

<b>628003</b> 	<b>Joint Kit, drive shaft</b>  SUZUKI GRAND VITARA I (FT, GT) SUZUKI GRAND VITARA II (JT)	<b>OE</b> 4411465J00 4411465J01	External Teeth, diff.side: 26 Int. teeth, diff.side, conn.to transm.: 22 Length [mm]: 174,5 Seal Diameter [mm]: 40
<b>628004</b> 	<b>Joint Kit, drive shaft</b>  SUZUKI GRAND VITARA I (FT, GT) SUZUKI GRAND VITARA II (JT)	<b>OE</b> 4411565J00	For OE number: 4411565J00 Int. teeth, diff.side, conn.to transm.: 24 Length [mm]: 73
<b>628013</b> 	<b>Joint Kit, drive shaft</b>  SUZUKI GRAND VITARA I (FT, GT)	<b>OE</b> 4410167D01 4411467D01 4411467D50	External Teeth, diff.side: 26 Int. teeth, diff.side, conn.to transm.: 30 Length [mm]: 168 Seal Diameter [mm]: 35
<b>628019</b> 	<b>Joint Kit, drive shaft</b>  SUZUKI GRAND VITARA I (FT, GT) SUZUKI GRAND VITARA II (JT)	<b>OE</b> 4411765J00 4411778K00 4411865J00 4411878K00	External Teeth, wheel side: 28 Internal Teeth, wheel side: 22 Length [mm]: 140 Seal Diameter [mm]: 58,2 Technical Information Number: Groove Type Inner Thread Size: M22X1,5
<b>628028</b> 	<b>Joint Kit, drive shaft</b>  SUZUKI IGNIS (FH) SUZUKI WAGON R+ (EM)	<b>OE</b> 4410276GK0	External Teeth, wheel side: 23 Internal Teeth, wheel side: 19 Length [mm]: 135 Seal Diameter [mm]: 49 Technical Information Number: with Rim protector Thread Size: M20X1,5
<b>629003</b> 	<b>Joint Kit, drive shaft</b>  AUDI Q3 (8U) VW GOLF V (1K1) VW GOLF V Variant (1K5) VW JETTA III (1K2) VW PASSAT (3C2) VW PASSAT CC (357)	<b>OE</b> 3C0498103A 3C0498103AX 3C0498103D 3C0498103G 3C0498103GV 3C0498103GX	External Teeth, diff.side: 26 Int. teeth, diff.side, conn.to transm.: 34 Joint Type: Tripot Joint Length [mm]: 157 Seal Diameter [mm]: 31

## Joins

**629004**

**Joint Kit, drive shaft**



VW CALIFORNIA T5 Camper (7EC, 7EF, 7EG, 7HF)  
 VW CALIFORNIA T6 Camper (SGC, SGG, SHC)  
 VW MULTIVAN V (7HM, 7HN, 7HF, 7EF, 7EM, 7EN)  
 VW MULTIVAN VI (SGF, SGM, SGN)  
 VW TRANSPORTER V Autobus (7HB, 7HJ, 7EB,

**OE**

7H0407331  
 7H0407331E  
 7H0498103C  
 7H0498103CX  
 7H0498103E  
 7H0498103EX

External Teeth, diff.side: 26  
 Int. teeth, diff.side, conn.to transm.: 30  
 Length [mm]: 109  
 Seal Diameter [mm]: 42,5

**629007**

**Joint Kit, drive shaft**



SEAT CORDOBA (6K1, 6K2)  
 SEAT CORDOBA (6K2)  
 SEAT CORDOBA Vario (6K5)  
 SEAT IBIZA II (6K1)  
 SEAT IBIZA III (6K1)  
 SEAT INCA (6K9)

**OE**

171407311K

External Teeth, wheel side: 22  
 Internal Teeth, wheel side: 30  
 Length [mm]: 130,5  
 Seal Diameter [mm]: 50  
 Technical Information Number: Groove Type Inner  
 Thread Size: M20X1,5

**629008**

**Joint Kit, drive shaft**



VW CALIFORNIA T5 Camper (7EC, 7EF, 7EG, 7HF)  
 VW CALIFORNIA T6 Camper (SGC, SGG, SHC)  
 VW MULTIVAN V (7HM, 7HN, 7HF, 7EF, 7EM, 7EN)  
 VW MULTIVAN VI (SGF, SGM, SGN)  
 VW TRANSPORTER V Autobus (7HB, 7HJ, 7EB,

**OE**

7E0498099C  
 7E0498099CX  
 7E0498099F  
 7E0498099FX  
 7LA498099  
 7LA498099C

External Teeth, wheel side: 38  
 For OE number: 7E0498099C  
 Internal Teeth, wheel side: 30  
 Length [mm]: 170  
 Seal Diameter [mm]: 63  
 Technical Information Number: Groove Type Inner  
 Thread Size: M20X1,5

**629009**

**Joint Kit, drive shaft**



AUDI A1 (8X1, 8XF)  
 AUDI A1 Sportback (8XA, 8XK)  
 AUDI A3 (8V1)  
 AUDI A3 Cabriolet (8V7)  
 AUDI A3 Limousine (8VS)  
 AUDI A3 Limousine (8YS)

**OE**

5Q0598103  
 5Q0598103X  
 8V0598103  
 8V0598103X

For OE number: 8V0598103  
 Int. teeth, diff.side, conn.to transm.: 33  
 Length [mm]: 32  
 Technical Information Number: VL

**629016**

**Joint Kit, drive shaft**



AUDI A3 (8P1)  
 AUDI A3 Sportback (8PA)  
 AUDI A4 (8E2, B6)  
 AUDI A4 (8EC, B7)  
 AUDI A4 Avant (8E5, B6)  
 AUDI A4 Avant (8ED, B7)

**OE**

6Q0498103E  
 6QD498103  
 6QD498103X

External Teeth, diff.side: 26  
 Int. teeth, diff.side, conn.to transm.: 22  
 Joint Type: Tripot Joint  
 Length [mm]: 157  
 Seal Diameter [mm]: 31

**629017**

**Joint Kit, drive shaft**



VW GOLF III (1H1)  
 VW GOLF III Cabriolet (1E7)  
 VW GOLF III Variant (1H5)  
 VW GOLF IV Cabriolet (1E7)  
 VW VENTO (1H2)

**OE**

1H0407331E

Int. teeth, diff.side, conn.to transm.: 34  
 Length [mm]: 59,2

## Joints

<b>629025</b> 	<b>Joint Kit, drive shaft</b>  VW DERBY (86C, 80) VW POLO (86C, 80) VW POLO CLASSIC (86C, 80) VW POLO Coupe (86C, 80) VW POLO Furgonato (86CF)	<b>OE</b>  871407311 871498099 871498099A 871498099AX 871498099X	External Teeth, wheel side: 20 Internal Teeth, wheel side: 30 Length [mm]: 124,5 Seal Diameter [mm]: 45,5 Technical Information Number: Groove Type Inner Thread Size: M20X1,5
<b>629027</b> 	<b>Joint Kit, drive shaft</b>  VW CALIFORNIA T5 Camper (7EC, 7EF, 7EG, 7HF) VW CALIFORNIA T6 Camper (SGC, SGG, SHC) VW MULTIVAN V (7HM, 7HN, 7HF, 7EF, 7EM, 7EN) VW MULTIVAN VI (SGF, SGM, SGN) VW TRANSPORTER V Autobus (7HB, 7HJ, 7EB,	<b>OE</b>  7E0498099B 7E0498099BX 7E0498099E 7E0498099EX 7E0498099H 7E0498099HX	External Teeth, wheel side: 38 Internal Teeth, wheel side: 28 Length [mm]: 167 Seal Diameter [mm]: 63 Technical Information Number: Groove Type Inner
<b>629031</b> 	<b>Joint Kit, drive shaft</b>  JEEP CHEROKEE (KJ)	<b>OE</b>  5066022AA 5066023AA 52111778AB 52111780AB 52111781AB	External Teeth, wheel side: 27 Internal Teeth, wheel side: 35 Length [mm]: 190 Seal Diameter [mm]: 60 Thread Size: M24X2
<b>629032</b> 	<b>Joint Kit, drive shaft</b>  JEEP GRAND CHEROKEE IV (WK, WK2) JEEP GRAND CHEROKEE VAN (WK2)	<b>OE</b>  4578884AB 4578884AC 4578885AC	External Teeth, wheel side: 32 Internal Teeth, wheel side: 26 Length [mm]: 176,5 Seal Diameter [mm]: 72 Thread Size: M22X1,5
<b>629033</b> 	<b>Joint Kit, drive shaft</b>  JEEP GRAND CHEROKEE IV (WK, WK2) JEEP GRAND CHEROKEE VAN (WK2)	<b>OE</b>  4578884AB 4578884AC	External Teeth, diff.side: 37 Int. teeth, diff.side, conn.to transm.: 24 Length [mm]: 401 Seal Diameter [mm]: 45
<b>62H102</b> 	<b>Joint Kit, drive shaft</b>  HYUNDAI CRETA HYUNDAI ix35 (LM, EL, ELH) KIA SPORTAGE (SL)	<b>OE</b>  496002Y000 49600M0000 496012Y000 49601M0000	External Teeth, wheel side: 27 Internal Teeth, wheel side: 20 Length [mm]: 147,5 Number of Teeth, ABS ring: 48 Seal Diameter [mm]: 62 Thread Size: M22X1,5

## Joins

### 62H104

#### Joint Kit, drive shaft



HYUNDAI ix35 (LM, EL, ELH)  
HYUNDAI TUCSON (JM)  
KIA CARENS III (UN)  
KIA RIO II (JB)  
KIA RIO II Tre volumi (JB)  
KIA SPORTAGE (JE\_, KM\_)

#### OE

495002S300  
495002Y300  
495002Y900  
495012F060  
495012Y900  
495921F200

External Teeth, diff.side: 27  
Int. teeth, diff.side, conn.to transm.: 24  
Length [mm]: 161,5  
Seal Diameter [mm]: 41

### 62H107

#### Joint Kit, drive shaft



HYUNDAI ATOS (MX)  
HYUNDAI ATOS PRIME (MX)

#### OE

4950005100

External Teeth, diff.side: 22  
Int. teeth, diff.side, conn.to transm.: 20  
Length [mm]: 138  
Seal Diameter [mm]: 35

### 62H110

#### Joint Kit, drive shaft



HYUNDAI i10 (PA)  
HYUNDAI i30 (FD)  
HYUNDAI i30 CW (FD)  
KIA CERATO (LD)  
KIA CERATO II (TD)  
KIA CERATO KOUP (TD)

#### OE

495001G011  
495001G051  
495362L001  
495921G090  
495921G190

External Teeth, diff.side: 25  
Int. teeth, diff.side, conn.to transm.: 22  
Length [mm]: 155,5  
Seal Diameter [mm]: 41

### 62H112

#### Joint Kit, drive shaft



HYUNDAI GETZ (TB)

#### OE

495001C000  
495001C010  
495051CA00

External Teeth, diff.side: 25  
Int. teeth, diff.side, conn.to transm.: 19  
Length [mm]: 139,5  
Seal Diameter [mm]: 35

### 62H114

#### Joint Kit, drive shaft



HYUNDAI ACCENT III (MC)  
HYUNDAI ACCENT III Tre volumi (MC)  
HYUNDAI TUCSON (JM)  
HYUNDAI TUCSON Cassone/SUV (JM)  
KIA SPORTAGE (JE\_, KM\_)

#### OE

495012E910  
495052EA20  
495052EA90  
495052EJ10  
495052HA00

External Teeth, diff.side: 27  
Int. teeth, diff.side, conn.to transm.: 33  
Length [mm]: 168,5  
Seal Diameter [mm]: 41

### 62H115

#### Joint Kit, drive shaft



KIA RIO III (UB)  
KIA RIO III Hatchback Van (UB)  
KIA RIO III Tre volumi (UB)

#### OE

495821W100

External Teeth, diff.side: 25  
Int. teeth, diff.side, conn.to transm.: 30  
Length [mm]: 149,5  
Seal Diameter [mm]: 41

## Joins

### 62H116

#### Joint Kit, drive shaft



KIA CARENS II (FJ)  
KIA CARENS III (UN)  
KIA CERATO (LD)  
KIA CERATO Tre volumi (LD)  
KIA SPORTAGE (JE\_, KM\_)  
KIA SPORTAGE (K00)

#### OE

495921D200  
495922F500

External Teeth, diff.side: 27  
Int. teeth, diff.side, conn.to transm.: 24  
Length [mm]: 162  
Seal Diameter [mm]: 41  
Technical Information Number: Non-Original design

### 62H123

#### Joint Kit, drive shaft



HYUNDAI GETZ (TB)  
HYUNDAI SANTA FÉ I (SM)  
HYUNDAI TUCSON (JM)

#### OE

4950526A00

External Teeth, diff.side: 27  
Int. teeth, diff.side, conn.to transm.: 23  
Length [mm]: 155  
Seal Diameter [mm]: 41

### 62H125

#### Joint Kit, drive shaft



HYUNDAI ix35 (LM, EL, ELH)  
KIA CARNIVAL / GRAND CARNIVAL III (VQ)  
KIA CARNIVAL II (GQ)  
KIA MAGENTIS (MG)  
KIA SPORTAGE (SL)

#### OE

495922Y050  
495923R900  
495972G503  
495972S000

External Teeth, diff.side: 28  
Int. teeth, diff.side, conn.to transm.: 25  
Length [mm]: 120  
Seal Diameter [mm]: 44,1

### 62H126

#### Joint Kit, drive shaft



HYUNDAI COUPE (GK)  
HYUNDAI TIBURON Coupé  
HYUNDAI TUCSON (JM)  
HYUNDAI TUCSON Cassone/SUV (JM)  
KIA SPORTAGE (JE\_, KM\_)

#### OE

495002E550  
495052CA40  
495052EA00

External Teeth, diff.side: 26  
For OE number: 495002E550  
Int. teeth, diff.side, conn.to transm.: 25  
Length [mm]: 108  
Seal Diameter [mm]: 42

### 62H131

#### Joint Kit, drive shaft



HYUNDAI COUPE (RD)  
HYUNDAI ELANTRA (XD)  
HYUNDAI ELANTRA Tre volumi (XD)  
HYUNDAI LANTRA II (J-2)  
HYUNDAI LANTRA II Wagon (J-2)  
HYUNDAI MATRIX (FC)

#### OE

4950117050  
4950517A00  
4950529A00

External Teeth, diff.side: 25  
Int. teeth, diff.side, conn.to transm.: 30  
Length [mm]: 150,5  
Seal Diameter [mm]: 35

### 62H134

#### Joint Kit, drive shaft



KIA PICANTO (BA)  
KIA PICANTO (TA)

#### OE

495001Y000  
495001Y010  
495001Y210  
495011Y010  
495011Y210

External Teeth, wheel side: 24  
For OE number: 495011Y010  
Internal Teeth, wheel side: 20  
Length [mm]: 138,5  
Number of Teeth, ABS ring: 48  
Seal Diameter [mm]: 52,5  
Thread Size: M20X1,5

## Joins

### 62H137

#### Joint Kit, drive shaft

HYUNDAI i10 (PA)



#### OE

495000X100  
495000X110  
495000X204  
495000X210  
495000X214  
495000X300

External Teeth, wheel side: 24  
Internal Teeth, wheel side: 20  
Length [mm]: 149,5  
Number of Teeth, ABS ring: 48  
Seal Diameter [mm]: 52,5  
Thread Size: M20X1,5

### 62H140

#### Joint Kit, drive shaft

HYUNDAI ELANTRA Tre volumi (HD)  
HYUNDAI ELANTRA Tre volumi (MD, UD)  
HYUNDAI i30 (FD)  
HYUNDAI i30 (GD)  
HYUNDAI i30 (PDE)  
HYUNDAI i30 Coupé



#### OE

495001M010  
49500A6300  
495011M010  
495012H012  
495013X000  
495013X010

External Teeth, wheel side: 27  
Internal Teeth, wheel side: 22  
Length [mm]: 149  
Number of Teeth, ABS ring: 46  
Seal Diameter [mm]: 60  
Thread Size: M22X1,5

### 62H144

#### Joint Kit, drive shaft

HYUNDAI i10 (PA)



#### OE

495000X000  
495000X200

External Teeth, wheel side: 24  
Internal Teeth, wheel side: 20  
Length [mm]: 149,5  
Seal Diameter [mm]: 52,5  
Thread Size: M20X1,5

### 62H147

#### Joint Kit, drive shaft

HYUNDAI TUCSON (JM)  
KIA MAGENTIS (MG)  
KIA SPORTAGE (JE\_, KM\_)  
KIA SPORTAGE (K00)



#### OE

495012E900  
495082EJ00

External Teeth, wheel side: 27  
Internal Teeth, wheel side: 25  
Length [mm]: 155  
Number of Teeth, ABS ring: 48  
Seal Diameter [mm]: 62,2  
Thread Size: M22X1,5

### 62H148

#### Joint Kit, drive shaft

HYUNDAI ix35 (LM, EL, ELH)  
HYUNDAI ix35 Van  
HYUNDAI TUCSON  
KIA SPORTAGE (QL)  
KIA SPORTAGE (SL)



#### OE

495002S000  
495002S100  
495002Y010  
495012S101  
495012Y060

External Teeth, wheel side: 30  
Internal Teeth, wheel side: 25  
Length [mm]: 158  
Number of Teeth, ABS ring: 48  
Seal Diameter [mm]: 62,00  
Technical Information Number: Groove Type Middle  
Thread Size: M22X1,5

### 62H150

#### Joint Kit, drive shaft

HYUNDAI i20 (PB, PBT)



#### OE

495251J001  
495261J001  
495261J002

External Teeth, wheel side: 25  
Internal Teeth, wheel side: 21  
Length [mm]: 149,5  
Number of Teeth, ABS ring: 48  
Seal Diameter [mm]: 52,5  
Thread Size: M22X1,5

## Joins

### 62H152

#### Joint Kit, drive shaft



HYUNDAI ACCENT Tre volumi (HC)  
KIA RIO III (UB)  
KIA RIO III Hatchback Van (UB)  
KIA RIO III Tre volumi (UB)

#### OE

495801W200  
495801W400  
495811W200  
495811W300  
495811W400

External Teeth, wheel side: 25  
Internal Teeth, wheel side: 22  
Length [mm]: 148,5  
Number of Teeth, ABS ring: 48  
Seal Diameter [mm]: 52,5  
Thread Size: M22X1,5

### 62H159

#### Joint Kit, drive shaft



HYUNDAI ELANTRA Coupé  
HYUNDAI ELANTRA Tre volumi (AD)  
HYUNDAI ELANTRA Tre volumi (HD)  
HYUNDAI i30 (FD)  
HYUNDAI i30 (GD)  
HYUNDAI i30 (PDE)

#### OE

495002H002  
495002H010  
495002H011  
495002L000  
495012H002  
495012H011

External Teeth, wheel side: 27  
Internal Teeth, wheel side: 22  
Length [mm]: 149  
Number of Teeth, ABS ring: 46  
Seal Diameter [mm]: 60  
Thread Size: M22X1,5

### 62H163

#### Joint Kit, drive shaft



HYUNDAI COUPE (GK)  
HYUNDAI ELANTRA (XD)  
HYUNDAI ELANTRA Tre volumi (XD)  
HYUNDAI MATRIX (FC)

#### OE

495002D000  
495002D012  
495012C800  
495012D000  
495012D001  
495012D012

External Teeth, wheel side: 25  
Internal Teeth, wheel side: 23  
Length [mm]: 156  
Number of Teeth, ABS ring: 44  
Seal Diameter [mm]: 50  
Thread Size: M22X1,5

### 62K111

#### Joint Kit, drive shaft



KIA RIO III (UB)  
KIA RIO III Hatchback Van (UB)  
KIA RIO III Tre volumi (UB)

#### OE

495801W000  
495801W010  
495811W000

External Teeth, wheel side: 25  
Internal Teeth, wheel side: 20  
Length [mm]: 145,5  
Number of Teeth, ABS ring: 48  
Seal Diameter [mm]: 52,6  
Thread Size: M22X1,5

### 62S02

#### Joint Kit, drive shaft



SSANGYONG ACTYON  
SSANGYONG ACTYON I  
SSANGYONG ACTYON II  
SSANGYONG ACTYON SPORTS I (QJ)  
SSANGYONG ACTYON SPORTS II  
SSANGYONG KYRON

#### OE

4130009000  
4130009002

External Teeth, diff.side: 27  
Int. teeth, diff.side, conn.to transm.: 34  
Length [mm]: 130,5  
Seal Diameter [mm]: 47,7

### 62S03

#### Joint Kit, drive shaft



SSANGYONG ACTYON I  
SSANGYONG ACTYON SPORTS I (QJ)  
SSANGYONG KYRON  
SSANGYONG REXTON (GAB\_)  
SSANGYONG REXTON W

#### OE

4130009204  
4130009213  
4130009214

External Teeth, wheel side: 28  
Internal Teeth, wheel side: 24  
Length [mm]: 175  
Seal Diameter [mm]: 60  
Thread Size: M24X1,5

## Mounting

### KK-0013JM

#### Wheel Bearing Kit



BMW 3 (E30)  
BMW 3 Cabriolet (E30)  
BMW 3 Compact (E36)  
BMW 3 Touring (E30)

**OE**  
115204  
116002540108  
30520278  
33411130617  
33412220987  
8942765

Inner Diameter [mm]: 42  
Outer Diameter [mm]: 75  
Width [mm]: 37

### KK-0018JM

#### Wheel Hub



BMW 1 (E81)  
BMW 1 (E87)  
BMW 1 Cabriolet (E88)  
BMW 1 Coupé (E82)  
BMW 3 (E90)  
BMW 3 Cabriolet (E93)

**OE**  
31216765157  
31222405866

Flange [mm]: 147  
Rim Hole Number: 5  
Supplementary Article/Supplementary Info 2:  
With integrated ABS sensor

### KK-0027JM

#### Wheel Hub



BMW 3 (E30)  
BMW 3 Cabriolet (E30)  
BMW 3 Touring (E30)  
BMW Z1

**OE**  
31211128569  
31211129576  
31211131297

Flange [mm]: 120  
Rim Hole Number: 4  
Supplementary Article/Supplementary Info 2:  
With ABS sensor ring

### KK-0048JM

#### Wheel Hub



CITROEN C5 III (RD\_)  
CITROEN C5 III Break (TD\_)  
CITROEN C6 (TD\_)

**OE**  
1607704380  
1623942480  
374882  
374886  
374887  
378484

For OE number: 1607704380  
Inner Diameter 2 [mm]: 32  
Inner Diameter [mm]: 32  
Number of Teeth, ABS ring: 96  
Outer Diameter [mm]: 128  
Rim Hole Number: 5  
Supplementary Article/Supplementary Info 2:  
With integrated ABS sensor  
Thread Size: M12X1,25

### KK-0069JM

#### Wheel Hub



BMW 5 (E28)  
BMW 6 (E24)

**OE**  
1124439  
1130530  
1131298  
31211123435  
31211124439  
31211124440

Fitting Position: Front Axle Left  
Fitting Position: Front Axle Right  
Inner Diameter 2 [mm]: 37  
Inner Diameter [mm]: 37  
Number of Teeth, ABS ring: 96  
Outer Diameter [mm]: 139  
Rim Hole Number: 5  
Supplementary Article/Supplementary Info 2:  
With ABS sensor ring  
Thread Size: M12X1,5

## Mounting

### KK-0074JM

#### Wheel Hub



BMW 1 (F40)  
 BMW 2 Active Tourer (F45)  
 BMW 2 Active Tourer Van (F45)  
 BMW 2 Gran Coupe (F44)  
 BMW 2 Gran Tourer (F46)  
 BMW 2 Gran Tourer Van (F46)

#### OE

31206852091  
 31206867260  
 31206876844  
 31206877562  
 33406887548  
 33406891921

Flange [mm]: 143  
 Rim Hole Number: 5

### KK-0099JM

#### Wheel Hub



BMW 5 (E39)

#### OE

31222228830  
 31222229360

Outer Diameter [mm]: 139  
 Rim Hole Number: 5  
 Thread Size: M12X1,5

### KK-0102JM

#### Wheel Bearing Kit



CITROEN AX (ZA-...)  
 CITROEN C15 (VD-...)  
 CITROEN C15 Pick-up (VDPD)  
 CITROEN C15 Station wagon  
 CITROEN SAXO (S0, S1)  
 CITROEN VISA

#### OE

332631  
 335017  
 95654076

Inner Diameter [mm]: 35  
 Outer Diameter [mm]: 72  
 Width [mm]: 33

### KK-0109JM

#### Wheel Hub



CITROEN XSARA (N1)  
 CITROEN XSARA Break (N2)  
 CITROEN XSARA Coupe (N0)  
 CITROEN XSARA Furgonato

#### OE

370159  
 374832  
 96082045

For OE number: 370159  
 Inner Diameter 2 [mm]: 25  
 Inner Diameter [mm]: 25  
 Number of Teeth, ABS ring: 29  
 Outer Diameter [mm]: 128  
 Rim Hole Number: 4  
 Supplementary Article/Supplementary Info 2:  
 With ABS sensor ring  
 Thread Size: M12X1,25

### KK-0116JM

#### Wheel Hub



OPEL ADAM  
 OPEL CORSA D  
 OPEL CORSA D Van  
 OPEL CORSA E  
 OPEL CORSA E Van

#### OE

1604017  
 1604018  
 1604358  
 420004  
 51787397  
 55701518

Flange [mm]: 120  
 Rim Hole Number: 4  
 Supplementary Article/Supplementary Info 2:  
 With integrated ABS sensor

## Mounting

### KK-0119JM

#### Wheel Bearing Kit



LEXUS RX (MCU15)

#### OE

9008036021  
9008036078  
9036943008  
9036943009

Inner Diameter [mm]: 43  
Outer Diameter [mm]: 82  
Width [mm]: 45

### KK-0126JM

#### Wheel Bearing Kit



CHEVROLET AVEO 2 volumi /Coda spiovente (T250, T255)  
CHEVROLET AVEO Tre volumi (T200)  
CHEVROLET AVEO Tre volumi (T250, T255)  
CHEVROLET KALOS  
CHEVROLET KALOS Tre volumi

#### OE

95903586  
96471773  
96471775

Flange [mm]: 125  
Rim Hole Number: 4  
Supplementary Article/Supplementary Info 2:  
with flange

### KK-0134JM

#### Wheel Bearing Kit



MERCEDES-BENZ SPRINTER 2-t Autobus (901, 902)  
MERCEDES-BENZ SPRINTER 2-t Furgonato (901, 902)  
MERCEDES-BENZ SPRINTER 2-t Pianale piatto/Telaio (901, 902)

#### OE

0019806202  
0019806302  
0019807202  
0039811005  
0039811505  
0039819505

Inner Diameter 1 [mm]: 25,0  
Inner Diameter 2 [mm]: 41,3  
Outer Diameter 1 [mm]: 52,0  
Outer Diameter 2 [mm]: 73,4  
Supplementary Article/Supplementary Info 2:  
With shaft oil seal  
Width 1 [mm]: 22,0  
Width 2 [mm]: 20,0

### KK-0143JM

#### Wheel Bearing Kit



MERCEDES-BENZ CLASSE G (W460)  
MERCEDES-BENZ CLASSE G (W461)

#### OE

0009804202  
0009808202  
0089815705  
0089815805  
113517185  
113517185C

Fitting Position: Front Axle Left  
Fitting Position: Front Axle Right  
Inner Diameter 1 [mm]: 40,988  
Inner Diameter 2 [mm]: 45,987  
Outer Diameter 1 [mm]: 67,975  
Outer Diameter 2 [mm]: 74,976  
Width 1 [mm]: 18  
Width 2 [mm]: 18

### KK-0150JM

#### Wheel Hub



OPEL ASTRA G 2 volumi /Coda spiovente (F48\_, F08\_)  
OPEL ASTRA G Cabriolet (F67)  
OPEL ASTRA G CLASSIC (T98)  
OPEL ASTRA G CLASSIC Caravan (F35)  
OPEL ASTRA G CLASSIC Tre volumi (T98)

#### OE

13123485  
1603208  
90538939  
9117619

For OE number: 13123485  
Number of Teeth: 33  
Outer Diameter [mm]: 119  
Rim Hole Number: 4  
Thread Size: M12X1,5

### KK-0158JM

#### Wheel Bearing Kit



AUDI 100 (43, C2)  
AUDI 100 (44, 44Q, C3)  
AUDI 100 (C1)  
AUDI 100 Avant (43, C2)  
AUDI 100 Avant (44, 44Q, C3)  
AUDI 200 (43)

#### OE

431498625  
443498625

Inner Diameter [mm]: 42  
Outer Diameter [mm]: 75,1  
Width [mm]: 37

## Mounting

### KK-0168JM

#### Wheel Bearing Kit



CITROEN JUMPER Autobus (230P)  
 CITROEN JUMPER Furgonato (230L)  
 CITROEN JUMPER Pianale piatto/Telaio (230)  
 FIAT DUCATO Autobus (230)  
 FIAT DUCATO Furgonato (230L)  
 FIAT DUCATO Pianale piatto/Telaio (230)

#### OE

000720032206  
 0019811505  
 0019816105  
 0019816505  
 0029801302  
 0079817605

Inner Diameter 1 [mm]: 30,0  
 Inner Diameter 2 [mm]: 40  
 Outer Diameter 1 [mm]: 62,0  
 Outer Diameter 2 [mm]: 75  
 Supplementary Article/Supplementary Info 2:  
 With shaft oil seal  
 Width 1 [mm]: 21,3  
 Width 2 [mm]: 26

### KK-0197JM

#### Wheel Bearing Kit

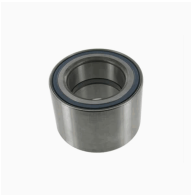

IVECO DAILY Cassone / Furgonato / Promiscuo  
 IVECO DAILY CITYS Autobus  
 IVECO DAILY I Autobus  
 IVECO DAILY I Cassone / Furgonato / Promiscuo  
 IVECO DAILY I Pianale piatto/Telaio  
 IVECO DAILY I Ribaltabile

#### OE

42558516  
 43210LC42A  
 46393024  
 503644252  
 5801341551  
 7180066

Inner Diameter [mm]: 55  
 Outer Diameter [mm]: 90  
 Width [mm]: 60

### KK-0216JM

#### Wheel Bearing Kit



CITROEN JUMPER Pianale piatto/Telaio (244)  
 FIAT DUCATO Autobus (244, Z\_)  
 FIAT DUCATO Furgonato (244)  
 FIAT DUCATO Pianale piatto/Telaio (244)  
 PEUGEOT BOXER Autobus (244, Z\_)  
 PEUGEOT BOXER Furgonato

#### OE

1346650080  
 1606374980  
 332669

Inner Diameter [mm]: 55  
 Outer Diameter [mm]: 90  
 Width [mm]: 60

### KK-0220JM

#### Wheel Hub



OPEL ASTRA G 2 volumi /Coda spiovente (F48\_, F08\_)  
 OPEL ASTRA G Cabriolet (F67)  
 OPEL ASTRA G CLASSIC (T98)  
 OPEL ASTRA G CLASSIC Caravan (F35)  
 OPEL ASTRA G CLASSIC Tre volumi (T98)

#### OE

09117621  
 13123487  
 1603210  
 90575809  
 9117621

For OE number: 13123487  
 Number of Teeth: 33  
 Outer Diameter [mm]: 137  
 Rim Hole Number: 5  
 Thread Size: M12X1,5

### KK-0221JM

#### Wheel Hub

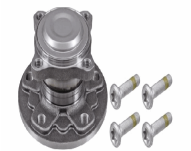

MINI MINI (F56)  
 MINI MINI Cabriolet (F57)

#### OE

33416852156  
 33416867927

Outer Diameter [mm]: 143  
 Rim Hole Number: 5

## Mounting

### KK-0222JM

#### Wheel Hub



CITROEN XSARA (N1)  
 CITROEN XSARA Break (N2)  
 CITROEN XSARA Cassone / coda spiovente  
 CITROEN XSARA Coupe (N0)  
 CITROEN XSARA Furgonato  
 CITROEN ZX Break (N2)

**OE**  
 370160  
 374831  
 374845  
 96142932

For OE number: 9225037  
 Inner Diameter 2 [mm]: 25  
 Inner Diameter [mm]: 25  
 Number of Teeth, ABS ring: 29  
 Outer Diameter [mm]: 128  
 Rim Hole Number: 4  
 Supplementary Article/Supplementary Info 2:  
 With ABS sensor ring  
 Thread Size: M12X1,25

### KK-0231JM

#### Wheel Hub



OPEL AMPERA-E (F17)  
 OPEL ASTRA K  
 OPEL ASTRA K Cassone / coda spiovente  
 OPEL ASTRA K Cassone / Furgonato /  
 Promiscuo  
 OPEL ASTRA K Sports Tourer

**OE**  
 13510543  
 13517459  
 13580304

Number of Teeth: 33  
 Outer Diameter [mm]: 102  
 Rim Hole Number: 5  
 Supplementary Article/Supplementary Info 2:  
 With integrated ABS sensor  
 Supplementary Article/Supplementary Info:  
 With accessories

### KK-0239JM

#### Wheel Bearing Kit



OPEL MOVANO Combi (J9)  
 OPEL MOVANO Furgonato (F9)  
 OPEL MOVANO Pianale piatto/Telaio (U9, E9)

**OE**  
 4501155  
 7701205417  
 9161455

Inner Diameter [mm]: 45,3  
 Outer Diameter [mm]: 80  
 Width [mm]: 48

### KK-0269JM

#### Wheel Bearing Kit



MERCEDES-BENZ CLASSE G (W461)  
 MERCEDES-BENZ CLASSE G (W463)  
 MERCEDES-BENZ CLASSE G Cabrio (W463)  
 MERCEDES-BENZ SPRINTER 4-t Furgonato (904)  
 MERCEDES-BENZ SPRINTER 4-t Pianale  
 piatto/Telaio (904)

**OE**  
 0029811205  
 0069814505  
 0099814105  
 0099814505  
 0099814805  
 0099816005

Inner Diameter 1 [mm]: 50,0  
 Inner Diameter 2 [mm]: 55,0  
 Outer Diameter 1 [mm]: 80,0  
 Outer Diameter 2 [mm]: 90,0  
 Supplementary Article/Supplementary Info 2:  
 With shaft oil seal  
 Width 1 [mm]: 20,0  
 Width 2 [mm]: 23,0

### KK-0271JM

#### Wheel Hub



CITROEN XSARA (N1)  
 CITROEN XSARA Break (N2)  
 CITROEN XSARA Cassone / coda spiovente  
 CITROEN XSARA Coupe (N0)  
 CITROEN XSARA Furgonato  
 PEUGEOT 306 (7B, N3, N5)

**OE**  
 374837

Flange [mm]: 128  
 Rim Hole Number: 4  
 Supplementary Article/Supplementary Info 2:  
 With ABS sensor ring

## Mounting

### KK-0289JM

#### Wheel Bearing Kit



FIAT LINEA (323)  
 FIAT TEMPRA (159)  
 FIAT TEMPRA S.W. (159)  
 FIAT TIPO (160)  
 LANCIA DEDRA (835)  
 LANCIA DEDRA SW (835)

#### OE

46423871  
 46528566  
 46773659  
 5890990  
 755466  
 7555466

Inner Diameter [mm]: 35  
 Outer Diameter [mm]: 72  
 Width [mm]: 33

### KK-0291JM

#### Wheel Bearing Kit



MERCEDES-BENZ 190 (W201)  
 MERCEDES-BENZ CABRIOLET (A124)  
 MERCEDES-BENZ CLASSE C (W202)  
 MERCEDES-BENZ CLASSE C (W203)  
 MERCEDES-BENZ CLASSE C Coupe (CL203)  
 MERCEDES-BENZ CLASSE C Station wagon

#### OE

0009800316  
 0019810427  
 1243500749  
 1293500049  
 1299800016  
 1299800116

Inner Diameter [mm]: 45  
 Outer Diameter [mm]: 84  
 Width [mm]: 39

### KK-0292JM

#### Wheel Hub



DODGE JOURNEY

#### OE

04779797AB  
 4779797AA  
 4779797AB

For OE number: 04779797AB  
 Number of Teeth, ABS ring: 86  
 Outer Diameter [mm]: 162  
 Rim Hole Number: 5  
 Supplementary Article/Supplementary Info 2:  
 With integrated ABS sensor  
 Thread Size: M12X1,5

### KK-0293JM

#### Wheel Hub



RENAULT 18 (134\_)  
 RENAULT 18 Variable (135\_)  
 RENAULT 21 (B48\_)  
 RENAULT 21 Furgonato (S48\_)  
 RENAULT 21 Station wagon (K48\_)  
 RENAULT 21 Tre volumi (L48\_)

#### OE

7700803928  
 7700803929  
 7701204667  
 7704002262  
 7704002263

Inner Diameter 2 [mm]: 25  
 Inner Diameter [mm]: 25  
 Outer Diameter [mm]: 133  
 Rim Hole Number: 4  
 Thread Size: M12X1,5

### KK-0294JM

#### Wheel Bearing Kit



AUDI 50 (86)

#### OE

861498625  
 867407625A  
 871498625A

Inner Diameter [mm]: 34  
 Outer Diameter [mm]: 62  
 Width [mm]: 37

### KK-0295JM

#### Wheel Bearing Kit



FIAT BRAVA (182)  
 FIAT BRAVO I (182)  
 FIAT MAREA (185)  
 FIAT MAREA Weekend (185)  
 FIAT PUNTO (176)  
 FIAT PUNTO (188)

#### OE

46423871  
 46528566  
 46773659  
 71714468  
 755466  
 7555466

Inner Diameter [mm]: 35  
 Outer Diameter [mm]: 72  
 Width [mm]: 33

## Mounting

### KK-0296JM

#### Wheel Hub



CHEVROLET CRUZE (J300)  
CHEVROLET CRUZE 2 volumi /Coda spiovente (J305)  
CHEVROLET CRUZE Station Wagon (J308)  
CHEVROLET ORLANDO (J309)  
CHEVROLET VOLT

#### OE

11547142  
11548714  
13398836  
13507016  
13526966  
13598355

Number of Teeth, ABS ring: 96  
Number of Teeth: 30  
Outer Diameter [mm]: 146  
Rim Hole Number: 5

### KK-0301JM

#### Wheel Hub



AUDI A6 (4F2, C6)  
AUDI A6 Allroad (4FH, C6)  
AUDI A6 Avant (4F5, C6)  
AUDI A8 (4D2, 4D8)  
AUDI A8 (4E\_)  
AUDI R8

#### OE

3D0498607  
3D0498607A  
4E0407613  
4E0407613C  
4E0407625D  
4E0498625A

Number of Teeth, ABS ring: 96  
Outer Diameter [mm]: 131  
Rim Hole Number: 5  
Supplementary Article/Supplementary Info 2:  
with flange  
Supplementary Article/Supplementary Info 2:  
With integrated ABS sensor  
Thread Size: M14X1,5

### KK-0306JM

#### Wheel Bearing Kit



FORD ESCORT '91 Express (AVL)  
FORD ESCORT '95 Furgonato (AVL)  
FORD ESCORT V Station wagon (GAL, AVL)  
FORD ESCORT VI (GAL)  
FORD ESCORT VII Station wagon (GAL, ANL)

#### OE

1591389  
5024251  
81AB1215A  
81AB1215AB

Inner Diameter [mm]: 35,0  
Outer Diameter [mm]: 60,0  
Supplementary Article/Supplementary Info 2:  
With shaft oil seal  
Width [mm]: 16,0

### KK-0307JM

#### Wheel Hub



RENAULT KANGOO (KC0/1\_)

#### OE

7701205499

Flange [mm]: 132,8  
Rim Hole Number: 4  
Supplementary Article/Supplementary Info 2:  
With ABS sensor ring

### KK-0310JM

#### Wheel Bearing Kit



ALFA ROMEO 145 (930)  
ALFA ROMEO 146 (930)  
ALFA ROMEO 155 (167)  
ALFA ROMEO 164 (164)  
ALFA ROMEO GTV (916C\_)  
ALFA ROMEO SPIDER (916S\_)

#### OE

46421951  
60510366  
60807717  
60810368  
60811569  
60815882

Inner Diameter [mm]: 42  
Outer Diameter [mm]: 80  
Width [mm]: 37

### KK-0317JM

#### Wheel Hub



JAGUAR XF (\_J05\_, CC9)  
JAGUAR XF SPORTBRAKE (CC9)  
JAGUAR XJ (X350, X358)  
JAGUAR XJ (X35\_, \_J12\_, \_J24\_)

#### OE

1W832B663AA  
3R832B663AB  
3R832B663BA  
C2C10367  
C2C1064  
C2C1141

Number of Teeth, ABS ring: 92  
Outer Diameter [mm]: 139  
Rim Hole Number: 5  
Supplementary Article/Supplementary Info 2:  
With integrated ABS sensor  
Thread Size: M12X1,5

## Mounting

### KK-0320JM

#### Wheel Bearing Kit



CITROEN XM (Y4)  
CITROEN XM Break (Y4)  
PEUGEOT 605 (6B)  
PEUGEOT 607 (9D, 9U)

**OE**  
335031

Inner Diameter [mm]: 45  
Outer Diameter [mm]: 84  
Width [mm]: 39

### KK-0344JM

#### Wheel Bearing Kit



MERCEDES-BENZ CLASSE V (638/2)  
MERCEDES-BENZ CLASSE V Furgonato (638/2)  
MERCEDES-BENZ VITO Autobus (638)  
MERCEDES-BENZ VITO Furgonato (638)

**OE**  
2109810127  
6389810027

Inner Diameter [mm]: 45  
Outer Diameter [mm]: 84  
Width [mm]: 39

### KK-0347JM

#### Wheel Hub



MERCEDES-BENZ CLA Coupé (C117)  
MERCEDES-BENZ CLA Shooting Brake (X117)  
MERCEDES-BENZ CLASSE A (W176)  
MERCEDES-BENZ CLASSE B (W245)  
MERCEDES-BENZ CLASSE B (W246, W242)  
MERCEDES-BENZ CLASSE GLA (X156)

**OE**  
2463340006

Flange [mm]: 143  
Rim Hole Number: 5  
Supplementary Article/Supplementary Info 2:  
With integrated ABS sensor

### KK-0354JM

#### Wheel Hub



FORD TOURNEO CONNECT / GRAND TOURNEO  
CONNECT MPV / Spac  
FORD TOURNEO CUSTOM Autobus  
FORD TRANSIT Autobus  
FORD TRANSIT CUSTOM Autobus  
FORD TRANSIT CUSTOM Furgonato

**OE**  
1763851  
1861068  
2207478  
2219721  
2514446  
2622841

Fitting Position: Rear Axle  
Flange [mm]: 198,5  
For OE number: 1763851  
Rim Hole Number: 5

### KK-0363JM

#### Wheel Hub



VOLVO C70 | Cabriolet  
VOLVO C70 | Coupé  
VOLVO S70 (LS)  
VOLVO V70 | (LV)  
VOLVO XC70 CROSS COUNTRY

**OE**  
2424565  
272456  
2724560  
2724565  
274324  
2743240

Flange [mm]: 135  
Rim Hole Number: 5

### KK-0365JM

#### Wheel Hub



CHEVROLET TRANS SPORT

**OE**  
10305030  
10434253  
12413035  
12413093  
12429203  
12429204

Fitting Position: Front Axle Left  
Number of Teeth, ABS ring: 94  
Number of Teeth: 33  
Outer Diameter [mm]: 145,5  
Rim Hole Number: 5  
Supplementary Article/Supplementary Info 2:  
With integrated ABS sensor  
Thread Size: M12X1,5

## Mounting

### KK-0366JM

#### Wheel Hub



FORD TOURNEO CONNECT / GRAND TOURNEO  
CONNECT MPV / Spac  
FORD TOURNEO CUSTOM Autobus  
FORD TRANSIT Autobus  
FORD TRANSIT CUSTOM Autobus  
FORD TRANSIT CUSTOM Furgonato

**OE**  
1763850  
1792119  
2207482  
2219711  
2514444  
BK212B664CB

Fitting Position: Rear Axle  
Flange [mm]: 198,5  
For OE number: 1763850  
Rim Hole Number: 5

### KK-0369JM

#### Wheel Hub



FORD TRANSIT Autobus  
FORD TRANSIT Furgonato  
FORD TRANSIT Pianale piatto/Telaio  
FORD TRANSIT TOURNEO

**OE**  
1371312  
1377911  
1417336  
1756721  
6C111A049BA  
6C112B664BB

Flange [mm]: 193  
Rim Hole Number: 5

### KK-0374JM

#### Wheel Hub



MERCEDES-BENZ VIANO (W639)  
MERCEDES-BENZ VITO / MIXTO Furgonato  
(W639)  
MERCEDES-BENZ VITO Autobus (W639)

**OE**  
4473300620  
4473300720  
6393300220  
6393300320  
6393300420  
6393300520

Number of Teeth, ABS ring: 96  
Outer Diameter [mm]: 150  
Rim Hole Number: 5  
Supplementary Article/Supplementary Info 2:  
With integrated ABS sensor  
Thread Size: M14X1,5

### KK-0375JM

#### Wheel Bearing Kit



CITROEN XM (Y3)  
CITROEN XM (Y4)  
CITROEN XM Break (Y3)  
CITROEN XM Break (Y4)  
HYUNDAI GENESIS Coupé

**OE**  
335015  
95035620  
96095947

Inner Diameter 1 [mm]: 45  
Outer Diameter 1 [mm]: 84,02  
Width 1 [mm]: 39

### KK-0388JM

#### Wheel Bearing Kit



PEUGEOT 504 Break (D\_, F\_)  
PEUGEOT 504 Pick-up (E\_)  
PEUGEOT 505 (551A)  
PEUGEOT 505 Break (551D)  
PEUGEOT 604 (561A\_)

**OE**  
303715  
373015  
373017  
374809  
7703090045  
7703090267

Inner Diameter 1 [mm]: 25  
Inner Diameter 2 [mm]: 32  
Outer Diameter 1 [mm]: 47  
Outer Diameter 2 [mm]: 58  
Supplementary Article/Supplementary Info 2:  
With shaft oil seal  
Width 1 [mm]: 15  
Width 2 [mm]: 17

### KK-0389JM

#### Wheel Hub



FORD FOCUS II (DA\_)  
FORD KUGA I  
FORD MONDEO IV (BA7)  
FORD MONDEO IV Tre volumi (BA7)  
FORD MONDEO IV Turnier (BA7)

**OE**  
1461018  
1493521  
1560931  
1570736  
1753554  
1769848

Flange [mm]: 136  
Rim Hole Number: 5  
Supplementary Article/Supplementary Info 2:  
With integrated ABS sensor

## Mounting

### KK-0394JM

#### Wheel Hub



NISSAN JUKE (F15)  
NISSAN JUKE Van (F15)  
NISSAN LEAF  
NISSAN LEAF (ZE1)  
NISSAN PULSAR 2 volumi /Coda spiovente (C13)  
NISSAN QASHQAI / QASHQAI +2 (J10, JJ10)

#### OE

402021KA0A  
402022560R  
402023DA0A  
402023PU0A  
402023SH0A  
402023US0A

For OE number: 402023US0A  
Number of Teeth, ABS ring: 96  
Number of Teeth: 29  
Outer Diameter [mm]: 136  
Rim Hole Number: 5  
Supplementary Article/Supplementary Info 2:  
With integrated ABS sensor  
Thread Size: M12X1,25

### KK-0399JM

#### Wheel Hub



MERCEDES-BENZ CLASSE A (W169)  
MERCEDES-BENZ CLASSE B (W245)

#### OE

1699810027

Flange [mm]: 143  
Rim Hole Number: 5  
Supplementary Article/Supplementary Info 2:  
With integrated ABS sensor

### KK-0402JM

#### Wheel Bearing Kit



MERCEDES-BENZ CLASSE A (W168)  
MERCEDES-BENZ Vaneo (414)

#### OE

1689810627  
4149810127

Inner Diameter [mm]: 42  
Outer Diameter [mm]: 75  
Width [mm]: 37

### KK-0406JM

#### Wheel Hub



VOLVO S40 I (VS)  
VOLVO V40 Station wagon (VW)

#### OE

30812651  
308126515  
30819062  
30889072  
308890720  
308890722

Flange [mm]: 140  
Rim Hole Number: 4

### KK-0410JM

#### Wheel Hub



FORD GALAXY (WA6)  
FORD GALAXY MK II VAN (WA6)  
FORD S-MAX (WA6)

#### OE

1377119  
1501070  
1570733  
1753553  
1778502  
6G912C299AAB

Flange [mm]: 136  
Rim Hole Number: 5

### KK-0412JM

#### Wheel Bearing Kit



LEXUS RX (MCU15)

#### OE

9036938019

Inner Diameter [mm]: 38  
Outer Diameter [mm]: 74  
Supplementary Article/Supplementary Info 2:  
With shaft oil seal  
Width [mm]: 33

## Mounting

### KK-0417JM

#### Wheel Bearing Kit



OPEL KARL

**OE**  
13584680  
328039

Inner Diameter [mm]: 38  
Outer Diameter [mm]: 71  
Width [mm]: 37,9

### KK-0423JM

#### Wheel Hub



FORD KUGA II (DM2)  
FORD KUGA II Van  
FORD KUGA III (DFK)

**OE**  
1783318  
2179243  
DV612C299B  
DV612C299BAA  
DV612C299BAB

Flange [mm]: 136,5  
Rim Hole Number: 5  
Supplementary Article/Supplementary Info 2:  
With integrated ABS sensor

### KK-0424JM

#### Wheel Bearing Kit



ALFA ROMEO 6 (119)  
ALFA ROMEO 75 (162B)  
ALFA ROMEO 90 (162)  
ALFA ROMEO ALFETTA (116)  
ALFA ROMEO ALFETTA GT (116)  
ALFA ROMEO GIULIETTA (116)

**OE**  
60554002

Inner Diameter 1 [mm]: 42  
Outer Diameter 1 [mm]: 75  
Width 1 [mm]: 37

### KK-0425JM

#### Wheel Bearing Kit



MERCEDES-BENZ EQV (W447)  
MERCEDES-BENZ eVITO Tourer (W447)  
MERCEDES-BENZ MARCO POLO Camper (W447)  
MERCEDES-BENZ V-CLASS (W447)  
MERCEDES-BENZ VITO Furgonato (W447)  
MERCEDES-BENZ VITO Mixto (W447)

**OE**  
4473505500  
4473505600  
4479810106  
A4473505500  
A4473505600  
A4479810106

Inner Diameter 1 [mm]: 52  
Number of Teeth, ABS ring: 96  
Outer Diameter 1 [mm]: 96  
Supplementary Article/Supplementary Info 2:  
With integrated ABS sensor  
Width 1 [mm]: 50

### KK-0429JM

#### Wheel Hub



TOYOTA MIRAI (JPD1\_)  
TOYOTA PRIUS PLUS (ZVW4\_)  
TOYOTA PRIUS PLUS VAN (\_W4\_)

**OE**  
4245047050

Flange [mm]: 152  
Outer Diameter [mm]: 74  
Rim Hole Number: 5  
Supplementary Article/Supplementary Info 2:  
With integrated ABS sensor  
Width [mm]: 64

### KK-0432JM

#### Wheel Hub



FORD TRANSIT Autobus  
FORD TRANSIT Furgonato  
FORD TRANSIT Pianale piatto/Telaio  
FORD TRANSIT TOURNEO

**OE**  
1371313  
1377912  
1417337  
6C111A049DA  
6C112B664DA  
6C112B664DB

Flange [mm]: 193  
Rim Hole Number: 5

## Mounting

### KK-0433JM

#### Wheel Bearing Kit



MERCEDES-BENZ CLASSE GL (X164)  
 MERCEDES-BENZ CLASSE M (W164)  
 MERCEDES-BENZ CLASSE R (W251, V251)

**OE**  
 1649810206

Inner Diameter [mm]: 53,5  
 Outer Diameter [mm]: 98  
 Supplementary Article/Supplementary Info 2:  
 With integrated ABS sensor  
 Width [mm]: 50

### KK-0437JM

#### Wheel Hub



VOLVO V40 2 volumi /Coda spiovente  
 VOLVO V40 Cassone / coda spiovente (525)  
 VOLVO V40 Cross Country (526)

**OE**  
 31277680  
 31387352  
 31406755

Flange [mm]: 136  
 Rim Hole Number: 5

### KK-0439JM

#### Wheel Hub



DODGE JOURNEY  
 DODGE JOURNEY VAN (JC)  
 FIAT FREEMONT (JF\_)

**OE**  
 5171124AB  
 5171124AE  
 K04779796AA  
 K04779796AB  
 K05171124AD  
 K05171124AE

Flange [mm]: 161,7  
 Rim Hole Number: 5  
 Supplementary Article/Supplementary Info 2:  
 With integrated ABS sensor

### KK-0442JM

#### Wheel Hub



TOYOTA PRIUS (ZVW5\_)  
 TOYOTA PRIUS PHV (\_W52\_)  
 TOYOTA YARIS (\_P21\_, \_PA1\_, \_PH1\_)

**OE**  
 4355002110  
 4355002120  
 4355002130  
 4355047020  
 43550K0010

Flange [mm]: 135  
 Outer Diameter [mm]: 85  
 Rim Hole Number: 5

### KK-0443JM

#### Wheel Hub



NISSAN 350 Z (Z33)  
 NISSAN 350 Z Roadster (Z33)

**OE**  
 43210AL505

Inner Diameter [mm]: 43  
 Outer Diameter [mm]: 84  
 Rim Hole Number: 4  
 Width [mm]: 45

### KK-0445JM

#### Wheel Hub



FORD FOCUS IV  
 FORD FOCUS IV Tre volumi (HM)  
 FORD FOCUS IV Turnier (HP)

**OE**  
 2197196  
 2216258  
 2427514  
 2427517  
 2611936  
 JX6C2C299C1B

Outer Diameter [mm]: 118,4  
 Rim Hole Number: 5  
 Supplementary Article/Supplementary Info 2:  
 With integrated ABS sensor  
 Supplementary Article/Supplementary Info:  
 With accessories

## Mounting

### KK-0448JM

#### Wheel Bearing Kit



AUDI A4 (8D2, B5)  
AUDI A4 Avant (8D5, B5)  
AUDI A8 (4D2, 4D8)  
MAZDA E-SERIE Pianale piatto/Telaio (SD1)

#### OE

4D0407625A  
8D0498625A

Inner Diameter 1 [mm]: 45  
Inner Diameter 2 [mm]: 43  
Outer Diameter 1 [mm]: 85  
Width 1 [mm]: 37

### KK-0450JM

#### Wheel Bearing Kit



MERCEDES-BENZ CLASSE GL (X166)  
MERCEDES-BENZ CLASSE M (W166)  
MERCEDES-BENZ GLE (W166)  
MERCEDES-BENZ GLE Coupé (C292)  
MERCEDES-BENZ GLS (X166)

#### OE

1669810006  
K52124768AB

Inner Diameter [mm]: 52  
Outer Diameter [mm]: 96  
Supplementary Article/Supplementary Info 2:  
With integrated ABS sensor  
Width [mm]: 50

### KK-0452JM

#### Wheel Bearing Kit



SUZUKI CARRY Furgonato (FD)  
SUZUKI SAMURAI (S.J)  
SUZUKI SJ 413  
SUZUKI SUPER CARRY Autobus (ED)

#### OE

0926235031  
0926235036  
43215A0100  
91051671003  
926235036  
MB393210

Inner Diameter [mm]: 35  
Outer Diameter [mm]: 72  
Supplementary Article/Supplementary Info 2:  
With shaft oil seal  
Width [mm]: 17

### KK-0453JM

#### Wheel Hub



CITROEN DS4  
CITROEN DS5  
DS DS 4 / DS 4 CROSSBACK  
DS DS5  
PEUGEOT 308 (4A\_, 4C\_)  
PEUGEOT 308 CC

#### OE

3748A5

Flange [mm]: 129  
Rim Hole Number: 4  
Supplementary Article/Supplementary Info 2:  
With ABS sensor ring

### KK-0460JM

#### Wheel Hub



VOLVO XC90 I  
VOLVO XC90 I VAN (275)

#### OE

30794650  
31360097  
313600970  
31406300  
314063000

Flange [mm]: 136  
Rim Hole Number: 5

### KK-0462JM

#### Wheel Bearing Kit



FORD TRANSIT Autobus  
FORD TRANSIT Furgonato  
FORD TRANSIT Pianale piatto/Telaio

#### OE

0634049  
11634049  
1815273  
BK3W1A049AA

Inner Diameter 1 [mm]: 57  
Inner Diameter 2 [mm]: 51  
Outer Diameter 1 [mm]: 97  
Outer Diameter 2 [mm]: 82,5  
Width 1 [mm]: 22  
Width 2 [mm]: 23

## Mounting

### KK-0463JM

#### Wheel Hub



FORD TRANSIT Autobus  
FORD TRANSIT Furgonato  
FORD TRANSIT Pianale piatto/Telaio

**OE**  
1810251  
1810257  
2128328  
2167069  
BK312C300BB  
BK312C300BC

Flange [mm]: 208  
Rim Hole Number: 5  
Supplementary Article/Supplementary Info 2:  
With integrated ABS sensor

### KK-0465JM

#### Wheel Hub



LEXUS IS III (GSE3\_, AVE3\_)

**OE**  
4355030070  
4355030071

Flange [mm]: 140  
Rim Hole Number: 5  
Supplementary Article/Supplementary Info 2:  
With integrated ABS sensor

### KK-0466JM

#### Wheel Hub



FORD MONDEO V 2 volumi /Coda spiovente  
FORD MONDEO V Tre volumi  
FORD MONDEO V Turnier

**OE**  
1801093  
1826188  
1929802  
2107223  
2236123  
DG9C2C300A2D

Flange [mm]: 136  
Supplementary Article/Supplementary Info 2:  
With integrated ABS sensor

### KK-0471JM

#### Wheel Hub



CHRYSLER GRAND VOYAGER V (RT)  
DODGE GRAND CARAVAN

**OE**  
4721578AB  
4721578AD  
4721578AE  
4721985AA  
4721985AE

Flange [mm]: 162  
Rim Hole Number: 5  
Supplementary Article/Supplementary Info 2:  
With integrated ABS sensor

### KK-0472JM

#### Wheel Hub



LEXUS LC  
LEXUS LS (UCF30)  
LEXUS LS (UVF4\_, USF4\_)  
LEXUS LS (\_F5\_)

**OE**  
4241050040  
4241050041  
4241050042

Flange [mm]: 157,9  
Outer Diameter [mm]: 87,3  
Rim Hole Number: 5  
Supplementary Article/Supplementary Info 2:  
With integrated ABS sensor  
Width 1 [mm]: 101,7  
Width [mm]: 68,9

### KK-0475JM

#### Wheel Hub



RENAULT SAFRANE I (B54\_)  
RENAULT SAFRANE II (B54\_)

**OE**  
7700787641  
7700803924  
7700803931  
7701204693

Inner Diameter 2 [mm]: 25  
Inner Diameter [mm]: 25  
Number of Teeth, ABS ring: 30  
Outer Diameter [mm]: 133  
Rim Hole Number: 5  
Supplementary Article/Supplementary Info 2:  
With ABS sensor ring  
Thread Size: M14X1,5

## Mounting

### KK-0477JM

#### Wheel Bearing Kit



IVECO DAILY III Cassone / Furgonato / Promiscuo  
IVECO DAILY III Pianale piatto/Telaio  
IVECO DAILY IV Pianale piatto/Telaio

#### OE

42471033  
7182301  
7185978

Inner Diameter [mm]: 49  
Outer Diameter [mm]: 84  
Width [mm]: 48

### KK-0481JM

#### Wheel Hub



FORD COUGAR (EC\_)  
FORD FIESTA Furgonato (FVD)  
FORD FIESTA Furgonato (J5\_, J3\_)  
FORD MONDEO I (GBP)  
FORD MONDEO I Tre volumi (GBP)  
FORD MONDEO II (BAP)

#### OE

5027622  
6800113  
93BB2C299BB  
93BB2C299BC  
93BX1A049BA

Flange [mm]: 136  
Rim Hole Number: 4  
Supplementary Article/Supplementary Info 2:  
With ABS sensor ring

### KK-0489JM

#### Wheel Hub



SMART FORTWO Cabrio (451)  
SMART FORTWO Coupé (451)

#### OE

0001870V009  
4513300025  
4513300048  
4513300059  
4513300159  
A4513300025

Flange [mm]: 134  
Outer Diameter [mm]: 68  
Rim Hole Number: 3  
Supplementary Article/Supplementary Info 2:  
With integrated ABS sensor

### KK-0491JM

#### Wheel Bearing Kit



FORD TRANSIT Autobus (E\_ \_)  
FORD TRANSIT Furgonato (E\_ \_)  
FORD TRANSIT Pianale piatto/Telaio (E\_ \_)  
FORD TRANSIT TOURNEO

#### OE

5025900  
92VB1225BA

Inner Diameter [mm]: 45  
Outer Diameter [mm]: 85  
Supplementary Article/Supplementary Info 2:  
With shaft oil seal  
Width [mm]: 30,3

### KK-0493JM

#### Wheel Hub



NISSAN TEANA II (J32)

#### OE

402021AB0A  
402023ZG0A  
402029W60A  
40202JN01A  
40202JP01A  
40203JN01A

Flange [mm]: 136  
Inner Diameter [mm]: 30,5  
Outer Diameter [mm]: 93  
Rim Hole Number: 5  
Supplementary Article/Supplementary Info 2:  
With integrated ABS sensor  
Width [mm]: 40,7

### KK-0495JM

#### Wheel Hub



VOLVO 850 (LS)  
VOLVO 850 Station wagon (LW)  
VOLVO C70 I Cabriolet  
VOLVO C70 I Coupé  
VOLVO S70 (LS)  
VOLVO V70 I (LV)

#### OE

271585  
2715852  
271795  
2717950  
2717957

Flange [mm]: 136  
Rim Hole Number: 5  
Supplementary Article/Supplementary Info 2:  
With ABS sensor ring

## Mounting

### KK-0496JM

#### Wheel Hub



AUDI Q4 Sportback (F4N)  
AUDI Q4 SUV (F4B)  
CUPRA BORN (K11)

#### OE

5QF501611B  
5QF501611C  
5QF501611D  
5QF501611G

Number of Teeth, ABS ring: 86  
Outer Diameter [mm]: 136,5  
Rim Hole Number: 5  
Supplementary Article/Supplementary Info 2:  
With integrated ABS sensor  
Thread Size: M14X1,5

### KK-0502JM

#### Wheel Hub



FORD KUGA II (DM2)  
FORD KUGA II Van

#### OE

1782691  
2270715  
2361440  
CV612C299BNB  
CV612C299BNC  
CV612C299BND

Number of Teeth: 27  
Outer Diameter [mm]: 136  
Rim Hole Number: 5  
Supplementary Article/Supplementary Info 2:  
With screws  
Thread Size: M12X1,5

### KK-0503JM

#### Wheel Hub



FORD COUGAR (EC\_)  
FORD FIESTA Furgonato (F3L, F5L)  
FORD FIESTA Furgonato (J5\_, J3\_)  
FORD MONDEO I (GBP)  
FORD MONDEO I Tre volumi (GBP)  
FORD MONDEO II (BAP)

#### OE

5027621  
93BB2C299AB  
93BB2C299AC

Flange [mm]: 136  
Rim Hole Number: 4

### KK-0504JM

#### Wheel Hub



DODGE JOURNEY  
DODGE JOURNEY VAN (JC)  
FIAT FREEMONT (JF\_)

#### OE

5171125AB  
5171125AE  
K04779797A  
K04779797AA  
K05171125AD  
K05171125AE

Flange [mm]: 161,7  
Rim Hole Number: 5  
Supplementary Article/Supplementary Info 2:  
With integrated ABS sensor

### KK-0506JM

#### Wheel Hub



SUZUKI SX4 (EY, GY)  
SUZUKI SX4 Tre volumi (GY)

#### OE

4340280J00  
4340280J01  
4340280J01000  
4340280J02  
4340280J02000

Flange [mm]: 140  
Rim Hole Number: 5  
Supplementary Article/Supplementary Info 2:  
With integrated ABS sensor

### KK-0509JM

#### Wheel Bearing Kit



IVECO DAILY III Cassone / Furgonato /  
Promiscuo  
IVECO DAILY III Pianale piatto/Telaio

#### OE

42471216  
504207325

Inner Diameter [mm]: 45  
Outer Diameter [mm]: 88  
Width [mm]: 55

## Mounting

### KK-0512JM

#### Wheel Hub



HYUNDAI i20 III (BC3, BI3)  
HYUNDAI KONA (OS)  
HYUNDAI TUCSON (NX4E, NX4A)  
KIA SPORTAGE V (NQ5)

**OE**  
51730L1000

Flange [mm]: 139  
Outer Diameter [mm]: 92  
Rim Hole Number: 5

### KK-0514JM

#### Wheel Hub



VOLVO S60 I  
VOLVO S80 I (TS, XY)  
VOLVO V70 II (SW)  
VOLVO XC70 CROSS COUNTRY

**OE**  
30639877  
306398770  
306398777  
30639899  
30666542  
30748192

Flange [mm]: 136  
Rim Hole Number: 5  
Supplementary Article/Supplementary Info 2:  
With integrated ABS sensor

### KK-0515JM

#### Wheel Bearing Kit



VW TRANSPORTER I Autobus (22, 24, 25, 28)  
VW TRANSPORTER I Furgonato (21, 23)  
VW TRANSPORTER I Pianale piatto/Telaio (26)  
VW TRANSPORTER II Autobus  
VW TRANSPORTER II Furgonato  
VW TRANSPORTER II Pianale piatto/Telaio

**OE**  
211498071  
211498071BS

Inner Diameter 1 [mm]: 19  
Inner Diameter 2 [mm]: 31,75  
Outer Diameter 1 [mm]: 45,237  
Outer Diameter 2 [mm]: 59,131  
Width 1 [mm]: 16,637  
Width 2 [mm]: 16,764

### KK-0516JM

#### Wheel Hub



FORD B-MAX (JK)  
FORD B-MAX Van  
FORD ECOSPORT  
FORD TOURNEO COURIER Kombi  
FORD TRANSIT COURIER Furgonato  
FORD TRANSIT COURIER Kombi

**OE**  
1751950  
1754122  
1768073  
1782565  
1870089  
1933622

Flange [mm]: 131  
Rim Hole Number: 4  
Supplementary Article/Supplementary Info 2:  
With integrated ABS sensor

### KK-0517JM

#### Wheel Hub



RENAULT LAGUNA I Grandtour (K56\_)

**OE**  
7701206354

Flange [mm]: 132,5  
Supplementary Article/Supplementary Info 2:  
With integrated ABS sensor

### KK-0518JM

#### Wheel Bearing Kit



VOLVO 760 (704, 764)  
VOLVO 780  
VOLVO 850 Station wagon (LW)  
VOLVO 940 (944)  
VOLVO 940 II (944)  
VOLVO 940 II Station wagon (945)

**OE**  
13872031  
9140844

Inner Diameter 1 [mm]: 45  
Outer Diameter 1 [mm]: 84  
Width 1 [mm]: 39

## Mounting

### KK-0519JM

#### Wheel Bearing Kit



MERCEDES-BENZ CLASSE E (W210)  
 MERCEDES-BENZ CLASSE E Station wagon (S210)  
 MERCEDES-BENZ CLASSE S (W140)  
 MERCEDES-BENZ CLASSE S (W220)  
 MERCEDES-BENZ CLASSE S Coupe (C140)

#### OE

0009800516  
 1409800616  
 1409800716  
 2109800116  
 2109800516  
 2203300051

Inner Diameter [mm]: 49  
 Outer Diameter [mm]: 88  
 Width [mm]: 46

### KK-0520JM

#### Wheel Hub



FORD MONDEO IV (BA7)  
 FORD MONDEO IV Tre volumi (BA7)  
 FORD MONDEO IV Turnier (BA7)

#### OE

1500263  
 1776845  
 6G912C299FAE  
 AG9J2B664FAE

Flange [mm]: 136  
 Rim Hole Number: 5  
 Supplementary Article/Supplementary Info 2:  
 With integrated ABS sensor

### KK-0523JM

#### Wheel Hub



FORD TRANSIT Autobus  
 FORD TRANSIT Furgonato  
 FORD TRANSIT Pianale piatto/Telaio

#### OE

1810256  
 1819733  
 1824007  
 1824047  
 2128324  
 2167067

Flange [mm]: 215  
 Rim Hole Number: 6  
 Supplementary Article/Supplementary Info 2:  
 With integrated ABS sensor

### KK-0524JM

#### Wheel Hub



CHRYSLER 300 C  
 CHRYSLER 300 C (LX)  
 DODGE CHALLENGER Coupé  
 DODGE CHARGER  
 LANCIA THEMA (LX)

#### OE

5154262AA  
 K05154262AA  
 K05154262AB  
 K68302651AA

Flange [mm]: 151  
 Rim Hole Number: 5  
 Supplementary Article/Supplementary Info 2:  
 With integrated ABS sensor

### KK-0525JM

#### Wheel Hub



POLESTAR POLESTAR 2 (P)  
 VOLVO S60 III (224)  
 VOLVO S90 II  
 VOLVO V60 II (225)  
 VOLVO V90 II  
 VOLVO XC60 II

#### OE

31476968  
 32221051  
 32246178  
 32315306  
 32331434

Number of Teeth, ABS ring: 96  
 Outer Diameter [mm]: 136  
 Rim Hole Number: 5  
 Supplementary Article/Supplementary Info 2:  
 With integrated ABS sensor  
 Supplementary Article/Supplementary Info 2:  
 With screws  
 Supplementary Article/Supplementary Info:  
 With accessories  
 Supplementary Article/Supplementary Info:  
 with motor shaft screw  
 Thread Size: M14X1,5

## Mounting

### KK-0526JM

#### Wheel Hub



FIAT DOBLO Cassone / Furgonato / Promiscuo (263)  
 FIAT DOBLO MPV / Space wagon (152, 263)  
 FIAT DOBLO Pianale piatto/Telaio (263)  
 FIAT TIPO (356)  
 FIAT TIPO 2 volumi /Coda spiovente (356\_)

#### OE

0051810394  
 328027  
 51810394  
 95513979

Flange [mm]: 117,5  
 Rim Hole Number: 5

### KK-0529JM

#### Wheel Hub



OPEL KARL

#### OE

13584682  
 328040

Flange [mm]: 130  
 Rim Hole Number: 4

### KK-0531JM

#### Wheel Bearing Kit



NISSAN NV350 Autobus  
 NISSAN SERENA (C23M)  
 NISSAN TERRANO II (R20)  
 NISSAN TERRANO Van (R20)  
 NISSAN VANETTE CARGO Autobus (HC 23)  
 NISSAN VANETTE CARGO Furgonato (HC 23)

#### OE

432100W000  
 43210VW100

Inner Diameter [mm]: 42  
 Outer Diameter [mm]: 80  
 Supplementary Article/Supplementary Info 2:  
 With shaft oil seal  
 Width [mm]: 38

### KK-0532JM

#### Wheel Bearing Kit



HONDA CR-Z (ZF1)

#### OE

44300SEY008  
 44300TK6A01

Inner Diameter [mm]: 43  
 Outer Diameter [mm]: 79  
 Width [mm]: 41

### KK-0533JM

#### Wheel Bearing Kit



LEXUS UX (\_AA1\_, \_AH1\_)

#### OE

4241010020  
 42410F4010

Number of Teeth, ABS ring: 96  
 Number of Teeth: 26  
 Outer Diameter [mm]: 152  
 Rim Hole Number: 5  
 Supplementary Article/Supplementary Info 2:  
 With integrated ABS sensor  
 Thread Size: M12X1,5

### KK-0536JM

#### Wheel Hub



FORD MONDEO V 2 volumi /Coda spiovente  
 FORD MONDEO V Tre volumi  
 FORD MONDEO V Turnier

#### OE

1801428  
 1826078  
 1940365  
 2107221  
 2236121  
 DG9C2C299B2A

Flange [mm]: 136  
 Rim Hole Number: 5  
 Supplementary Article/Supplementary Info 2:  
 With integrated ABS sensor

## Mounting

### KK-0538JM

#### Wheel Bearing Kit



IVECO DAILY III Autobus  
IVECO DAILY III Cassone / Furgonato / Promiscuo  
IVECO DAILY III Pianale piatto/Telaio  
IVECO DAILY IV Pianale piatto/Telaio

**OE**  
2991644  
42470834  
42470839  
504164178

Inner Diameter [mm]: 35  
Outer Diameter [mm]: 68  
Width [mm]: 50

### KK-0541JM

#### Wheel Hub



RENAULT LAGUNA I (B56\_ 556\_)

**OE**  
7701205471

Inner Diameter 2 [mm]: 25  
Inner Diameter [mm]: 25  
Number of Teeth, ABS ring: 88  
Outer Diameter [mm]: 133  
Rim Hole Number: 5  
Supplementary Article/Supplementary Info 2:  
With integrated ABS sensor  
Thread Size: M14X1,5

### KK-0546JM

#### Wheel Hub



DACIA SANDERO III

**OE**  
432100170R

Number of Teeth, ABS ring: 96  
Outer Diameter [mm]: 122,5  
Rim Hole Number: 4  
Supplementary Article/Supplementary Info 2:  
With integrated ABS sensor  
Thread Size: M12X1,5

### KK-0547JM

#### Wheel Hub



VOLVO XC60  
VOLVO XC60 I VAN (156)

**OE**  
30760190  
31277811  
31329971  
313299710

Flange [mm]: 136  
Rim Hole Number: 5

### KK-0548JM

#### Wheel Hub



MERCEDES-BENZ CLA Coupé (C117)  
MERCEDES-BENZ CLA Shooting Brake (X117)  
MERCEDES-BENZ CLASSE A (W176)  
MERCEDES-BENZ CLASSE B (W246, W242)  
MERCEDES-BENZ CLASSE GLA (X156)

**OE**  
2463340206

Flange [mm]: 143  
Rim Hole Number: 5

### KK-0551JM

#### Wheel Bearing Kit



CHEVROLET ASTRO Furgonato  
MERCEDES-BENZ CLASSE E (W124)  
MERCEDES-BENZ CLASSE E Station wagon (S124)  
MERCEDES-BENZ KOMBI Station wagon (S124)  
MERCEDES-BENZ Tre volumi (W124)

**OE**  
124 330 01 51  
1243300051  
A 124 330 00 51  
A 124 330 01 51

Inner Diameter 1 [mm]: 45  
Outer Diameter 1 [mm]: 85  
Width 1 [mm]: 41

## Mounting

### KK-0552JM

#### Wheel Hub



FIAT SEDICI

#### OE

4340261ML0  
4340261MM0  
6000628549  
6000630118

Flange [mm]: 140  
Rim Hole Number: 5  
Supplementary Article/Supplementary Info 2:  
With integrated ABS sensor

### KK-0553JM

#### Wheel Hub



LEXUS ES (\_Z10\_)

#### OE

4355006050  
4355006080  
4355033020

Number of Teeth, ABS ring: 96  
Outer Diameter [mm]: 152  
Rim Hole Number: 5  
Supplementary Article/Supplementary Info 2:  
With integrated ABS sensor  
Thread Size: M12X1,5

### KK-0557JM

#### Wheel Hub



MITSUBISHI CARISMA (DA\_)  
MITSUBISHI CARISMA Tre volumi (DA\_)  
MITSUBISHI COLT V (CJ\_, CP\_)  
MITSUBISHI LANCER VI (CJ-CP\_)

#### OE

MR223284

Flange [mm]: 126  
Rim Hole Number: 4

### KK-0558JM

#### Wheel Hub



LEXUS ES (\_Z10\_)  
TOYOTA CAMRY (\_V7\_, \_VA7\_, \_VH7\_)

#### OE

4355006010  
4355006020  
4355006040  
4355007010  
4355033010  
4355033070

Flange [mm]: 152  
Outer Diameter [mm]: 93  
Rim Hole Number: 5

### KK-0561JM

#### Wheel Bearing Kit



MERCEDES-BENZ CLASSE C (W203)  
MERCEDES-BENZ CLASSE C T-Model (S203)  
MERCEDES-BENZ CLASSE E (W210)  
MERCEDES-BENZ CLASSE E Station wagon (S210)

#### OE

2109800816  
2109810227

Inner Diameter [mm]: 45  
Outer Diameter [mm]: 84  
Width [mm]: 39

### KK-0565JM

#### Wheel Hub



RENAULT LAGUNA I Grandtour (K56\_)

#### OE

7700845104  
7701204866  
7701204867  
7701205477

Flange [mm]: 132,8  
Rim Hole Number: 4  
Supplementary Article/Supplementary Info 2:  
With ABS sensor ring

## Mounting

### KK-0566JM

#### Wheel Hub



MERCEDES-BENZ CLASSE C (W206)  
 MERCEDES-BENZ CLASSE C T-MODEL (S206)  
 MERCEDES-BENZ CLASSE E (W214)  
 MERCEDES-BENZ CLASSE E All-Terrain (S214)  
 MERCEDES-BENZ CLASSE E T-Model (S214)  
 MERCEDES-BENZ CLASSE S (V223)

**OE**  
 2233560100  
 A2233560100

Number of Teeth: 30  
 Outer Diameter [mm]: 91,4  
 Rim Hole Number: 5  
 Supplementary Article/Supplementary Info 2:  
 With integrated ABS sensor  
 Supplementary Article/Supplementary Info:  
 With accessories

### 1590951

#### Dust Cover Kit, shock absorber



LADA SAMARA (2108, 2109, 2115)  
 LADA SAMARA 2 volumi /Coda spiovente (2113,  
 2114, 2115)  
 LADA SAMARA FORMA (21099)  
 SEAT CORDOBA (6K1, 6K2)  
 SEAT CORDOBA (6K2)

**OE**  
 1H0413175  
 357412303E  
 357413175

Fitting Position: Front Axle

### MJ01300

#### Shock Absorber



CITROEN 2 CV  
 CITROEN DYANE  
 CITROEN MEHARI

**OE**  
 3A5402533B  
 3A5422533B  
 3A5490305D  
 3A5490329D  
 3AA5422533  
 3AA5442533

Fitting Position: Rear Axle  
 Shock Absorber Design: Telescopic Shock  
 Absorber  
 Shock Absorber Mounting Type: Bottom eye  
 Shock Absorber Mounting Type: Top eye  
 Shock Absorber Type: Oil Pressure

### MJ01345

#### Shock Absorber



MG MG ZS Fuoristrada chiuso

**OE**  
 10573459

Fitting Position: Front Axle Right  
 Paired article numbers: MA-01346  
 Paired article numbers: MJ01346  
 Paired article numbers: MM-01346  
 Shock Absorber Design: Suspension Strut  
 Shock Absorber Mounting Type: Bottom  
 Clamp  
 Shock Absorber Mounting Type: Bottom Pin  
 Shock Absorber System: Twin-Tube  
 Shock Absorber Type: Gas Pressure

### MJ01354

#### Shock Absorber



VOLVO XC90 II

**OE**  
 31451370  
 31451371  
 31476853  
 31476854  
 31658196  
 31658197

Fitting Position: Rear Axle  
 Shock Absorber Design: Suspension Strut  
 Shock Absorber Mounting Type: Bottom eye  
 Shock Absorber Mounting Type: Top yoke  
 Shock Absorber Type: Oil Pressure  
 Spring Type: for pneumatic suspension  
 vehicles  
 Suspension: For vehicles with electronic  
 suspension control

## Mounting

### MJ01355

#### Shock Absorber



BMW 5 Gran Turismo (F07)  
BMW 7 (F01, F02, F03, F04)

#### OE

37114064272  
37116790216  
37116791672  
37116794136  
37116794146  
37116796926

Braking / Drive Dynamics: For vehicles with ADS  
Braking / Drive Dynamics: for vehicles with Vehicle Dynamic Control (VDC)  
Fitting Position: Front Axle Right  
Paired article numbers: MA-01356  
Paired article numbers: MJ01356  
Paired article numbers: MM-01356  
Shock Absorber Design: Telescopic Shock Absorber  
Shock Absorber Mounting Type: Bottom Fork  
Shock Absorber Mounting Type: Top yoke  
Shock Absorber Type: Gas Pressure  
Spring Type: for pneumatic suspension vehicles

### MJ01356

#### Shock Absorber



BMW 5 Gran Turismo (F07)  
BMW 7 (F01, F02, F03, F04)

#### OE

37114064271  
37116790216  
37116791671  
37116794135  
37116794145  
37116796925

Braking / Drive Dynamics: For vehicles with ADS  
Braking / Drive Dynamics: for vehicles with Vehicle Dynamic Control (VDC)  
Fitting Position: Front Axle Left  
Paired article numbers: MA-01356  
Paired article numbers: MJ01356  
Paired article numbers: MM-01356  
Shock Absorber Design: Telescopic Shock Absorber  
Shock Absorber Mounting Type: Bottom Fork  
Shock Absorber Mounting Type: Top pin  
Shock Absorber Type: Gas Pressure  
Spring Type: for pneumatic suspension vehicles

### MJ01357

#### Shock Absorber



BMW 1 (F20)  
BMW 1 Van (F20)

#### OE

37126797906  
37126860162  
37126861778  
37126865547

Braking / Drive Dynamics: for vehicles with Vehicle Dynamic Control (VDC)  
Drive Type: All-wheel Drive  
Drive Type: Rear Wheel Drive  
Fitting Position: Rear Axle left and right  
Shock Absorber Design: Absorber does not carry a spring  
Shock Absorber Mounting Type: Bottom eye  
Shock Absorber Mounting Type: Top pin  
Shock Absorber Type: Gas Pressure  
Suspension: For vehicles with electronic suspension control

## Mounting

### MJ50098

#### Shock Absorber



MERCEDES-BENZ CLASSE E (W212)  
 MERCEDES-BENZ CLASSE E T-Model (S212)  
 MERCEDES-BENZ CLS (C218)  
 MERCEDES-BENZ CLS Shooting Brake (X218)

#### OE

2123201830  
 2123204430  
 2123260800  
 A2123201830  
 A2123204430  
 A2123260800

Braking / Drive Dynamics: For vehicles with ADS  
 Braking / Drive Dynamics: For vehicles with Airmatic DC  
 Fitting Position: Rear Axle Right  
 Paired article numbers: MA-50099  
 Paired article numbers: MJ50099  
 Paired article numbers: MM-50099  
 Shock Absorber Design: Spring-bearing Damper  
 Shock Absorber Mounting Type: Bottom Fork  
 Shock Absorber Mounting Type: Top pin  
 Shock Absorber Type: Gas Pressure  
 Suspension: for vehicles with AMG suspension

### MJ50099

#### Shock Absorber



MERCEDES-BENZ CLASSE E (W212)  
 MERCEDES-BENZ CLASSE E T-Model (S212)  
 MERCEDES-BENZ CLS (C218)  
 MERCEDES-BENZ CLS Shooting Brake (X218)

#### OE

2123201730  
 2123204330  
 2123260700  
 A2123201730  
 A2123204330  
 A2123260700

Braking / Drive Dynamics: For vehicles with ADS  
 Braking / Drive Dynamics: For vehicles with Airmatic DC  
 Fitting Position: Rear Axle Left  
 Paired article numbers: MA-50099  
 Paired article numbers: MJ50099  
 Paired article numbers: MM-50099  
 Shock Absorber Design: Spring-bearing Damper  
 Shock Absorber Mounting Type: Bottom Fork  
 Shock Absorber Mounting Type: Top pin  
 Shock Absorber Type: Gas Pressure  
 Suspension: for vehicles with AMG suspension

### MJ50100

#### Shock Absorber



MERCEDES-BENZ GLE (W167)

#### OE

1673200230  
 1673202501  
 1673202601  
 1673204400  
 1673205903  
 1673206003

Braking / Drive Dynamics: for vehicles without ADS Plus  
 Braking / Drive Dynamics: For vehicles without Airmatic DC  
 Fitting Position: Rear Axle left and right  
 Shock Absorber Design: Absorber does not carry a spring  
 Shock Absorber Mounting Type: Bottom eye  
 Shock Absorber Mounting Type: Top pin  
 Shock Absorber Type: Gas Pressure

### MJ90072

#### Shock Absorber



AUDI TT (8J3)  
 AUDI TT Roadster (8J9)

#### OE

8J0513025A  
 8J0513025B  
 8J0513025C  
 8J0513025E  
 8J0513025F

Braking / Drive Dynamics: For vehicles with Magnetic Ride  
 Fitting Position: Rear Axle  
 Shock Absorber Design: Suspension Strut  
 Shock Absorber Mounting Type: Bottom Pin  
 Shock Absorber Mounting Type: Top pin  
 Shock Absorber Type: Gas Pressure  
 Spring Type: for coil-spring suspension vehicles  
 Suspension: For vehicles with electronic suspension control

## Mounting

### MJAS495

#### Pneumatic Suspension

AUDI A8 (4N2, 4N8)



#### OE

4N4616039F  
4N4616039G  
4N4616039H  
4N4616039K  
4N4616040F  
4N4616040G

Fitting Position: Front Axle left and right  
Spring Type: for pneumatic suspension vehicles

### MJAS502

#### Pneumatic Suspension

LEXUS RX (GYL1\_, GGL15, AGL10)



#### OE

48020-48070  
48020-48071  
48020-48073

Braking / Drive Dynamics: For vehicles without ADS  
Fitting Position: Front Axle Left  
Paired article numbers: MA-AS503  
Paired article numbers: MJAS503  
Paired article numbers: MM-AS503  
Spring Type: for pneumatic suspension vehicles

### MJAS503

#### Pneumatic Suspension

LEXUS RX (GYL1\_, GGL15, AGL10)



#### OE

48010-48070  
48010-48071  
48010-48073

Braking / Drive Dynamics: For vehicles without ADS  
Fitting Position: Front Axle Right  
Paired article numbers: MA-AS502  
Paired article numbers: MJAS502  
Paired article numbers: MM-AS502  
Spring Type: for pneumatic suspension vehicles

### MJAS504

#### Pneumatic Suspension

MERCEDES-BENZ CLASSE S (W221)



#### OE

221 320 95 13  
221 320 97 13  
A 221 320 95 13  
A 221 320 97 13  
A2213209513  
A2213209713

Fitting Position: Front Axle Left  
Paired article numbers: MA-AS505  
Paired article numbers: MJAS505  
Paired article numbers: MM-AS505  
Shock Absorber Mounting Type: Bottom Fork  
Shock Absorber Type: Gas Pressure  
Spring Design: Air Spring

### MJAS505

#### Pneumatic Suspension

MERCEDES-BENZ CLASSE S (W221)



#### OE

221 320 96 13  
221 320 98 13  
A 221 320 96 13  
A 221 320 98 13  
A2213209613  
A2213209813

Fitting Position: Front Axle Right  
Paired article numbers: MA-AS504  
Paired article numbers: MJAS504  
Paired article numbers: MM-AS504  
Shock Absorber Mounting Type: Bottom Fork  
Shock Absorber Type: Gas Pressure  
Spring Design: Air Spring

### MJAS510

#### Pneumatic Suspension

AUDI E-TRON (GEN\_)  
AUDI Q5  
AUDI Q7 (4M)  
AUDI Q8 (4MN)  
AUDI Q8 E-TRON Sportback (GET)  
AUDI Q8 E-TRON SUV (GEG)



#### OE

4M0616039  
4M0616039AC  
4M0616039AD  
4M0616039AE  
4M0616039AF  
4M0616039AH

Braking / Drive Dynamics: For vehicles with ADS  
Drive Type: All-wheel Drive  
Fitting Position: Front Axle left and right  
For OE number: 4M0616039AT  
Spring Type: for pneumatic suspension vehicles

## Mounting

### MJAS511

#### Air Spring, suspension



PORSCHE CAYENNE (9YA)  
PORSCHE CAYENNE Coupe (9YB)

#### OE

9Y0616001  
9Y0616001B  
9Y0616001C

Fitting Position: Rear Axle Left  
Paired article numbers: MJAS512  
Paired article numbers: MM-AS512  
Spring Type: for pneumatic suspension vehicles

### MJAS512

#### Air Spring, suspension



PORSCHE CAYENNE (9YA)  
PORSCHE CAYENNE Coupe (9YB)

#### OE

9Y0616002  
9Y0616002B  
9Y0616002C

Fitting Position: Rear Axle Right  
Paired article numbers: MA-AS511  
Paired article numbers: MJAS511  
Paired article numbers: MM-AS511  
Spring Type: for pneumatic suspension vehicles

### MJAS513

#### Air Spring, suspension



MERCEDES-BENZ SPRINTER 3,5-t Autobus (907)

#### OE

9073204701  
A9073204701

Fitting Position: Rear Axle left and right  
Spring Type: for pneumatic suspension vehicles

### MJAS516

#### Pneumatic Suspension



MERCEDES-BENZ CLASSE E (W213)  
MERCEDES-BENZ CLASSE E T-Model (S213)

#### OE

2133200700  
213320070005  
213320070028  
213320070080  
2133202102  
213320210280

Fitting Position: Left Front  
Paired article numbers: MA-AS517  
Paired article numbers: MJAS517  
Paired article numbers: MM-AS517  
Shock Absorber Mounting Type: Bottom Fork  
Shock Absorber Mounting Type: Top yoke  
Spring Type: for pneumatic suspension vehicles  
Suspension: for vehicles with AMG suspension  
Suspension: For vehicles with electronic suspension control

### MJAS517

#### Pneumatic Suspension



MERCEDES-BENZ CLASSE E (W213)  
MERCEDES-BENZ CLASSE E T-Model (S213)

#### OE

2133200800  
213320080005  
213320080028  
213320080080  
2133202202  
213320220280

Fitting Position: Right Front  
Paired article numbers: MA-AS516  
Paired article numbers: MJAS516  
Paired article numbers: MM-AS516  
Shock Absorber Mounting Type: Bottom Fork  
Shock Absorber Mounting Type: Top yoke  
Spring Type: for pneumatic suspension vehicles  
Suspension: for vehicles with AMG suspension  
Suspension: For vehicles with electronic suspension control

## Mounting

### MJAS518

#### Pneumatic Suspension



HYUNDAI (BEIJING) SANTA FÉ (DM)  
KIA SORENTO II (XM)

#### OE

553202P100  
553202W210  
553202W700  
553212P100  
553212W210  
553212W700

Fitting Position: Rear Axle left and right  
Spring Type: for pneumatic suspension vehicles

### MJAS527

#### Valve, compressed-air system



MAYBACH 62 (240\_)  
MAYBACH MAYBACH (240\_)  
MERCEDES-BENZ CLASSE E (W211)  
MERCEDES-BENZ CLASSE E T-Model (S211)  
MERCEDES-BENZ CLS (C219)

#### OE

2113200158  
A2113200158

Spring Type: for pneumatic suspension vehicles  
Valve Type: Solenoid Valve

### MJASC070

#### Compressor, compressed air system



CHEVROLET TRAILBLAZER (KC\_)

#### OE

15145231  
15187100  
15745306  
19177907  
19329771  
25805727

Overheating protection: Yes  
Spring Type: for pneumatic suspension vehicles  
Supplementary Article/Supplementary Info 2:  
With dryer

### MJASC079

#### Compressor, compressed air system



PORSCHE 911 (991)  
PORSCHE 911 Speedster (991)

#### OE

9913412639  
99134126390  
99134126391  
99134126392  
99134126393  
99134126394

Supplementary Article/Supplementary Info 2:  
With dryer

### MJASV026

#### Valve, compressed-air system



MERCEDES-BENZ VIANO (W639)  
MERCEDES-BENZ VITO / MIXTO Furgonato (W639)  
MERCEDES-BENZ VITO Autobus (W639)

#### OE

6393280030  
A639328003  
A6393280030

Spring Type: for vehicles with rear axle pneumatic suspension  
Valve Type: Solenoid Valve

### MJASV027

#### Valve, compressed-air system



LAND ROVER DISCOVERY V (LR\_)  
LAND ROVER DISCOVERY V VAN (L462)  
LAND ROVER RANGE ROVER IV (LG)  
LAND ROVER RANGE ROVER SPORT (LW)  
LAND ROVER RANGE ROVER VELAR (L560)

#### OE

LR037082  
LR070246  
LR113342  
LR176326

Fitting Position: Rear  
Spring Type: for pneumatic suspension vehicles  
Valve Type: Solenoid Valve

## Mounting

### MJHY121

#### Shock Absorber



HYUNDAI TUCSON  
KIA SPORTAGE (QL)

**OE**  
54661-D3000

Fitting Position: Front Axle Right  
Paired article numbers: MA-HY120  
Paired article numbers: MJHY120  
Paired article numbers: MM-HY120  
Shock Absorber Design: Suspension Strut  
Shock Absorber Mounting Type: Bottom Clamp  
Shock Absorber Mounting Type: Top pin  
Shock Absorber System: Twin-Tube  
Shock Absorber Type: Gas Pressure

### MJLR024

#### Shock Absorber



LAND ROVER RANGE ROVER VELAR (L560)

**OE**  
J8A218045AA  
LR090615

Fitting Position: Front Axle  
Shock Absorber Design: Telescopic Shock Absorber  
Shock Absorber Mounting Type: Bottom Pin  
Shock Absorber Mounting Type: Top pin  
Shock Absorber Type: Oil Pressure  
Spring Type: for coil-spring suspension vehicles  
Suspension: For vehicles with electronic suspension control

### MJW0071

#### Shock Absorber



CADILLAC ESCALADE  
CHEVROLET SILVERADO 1500 Crew Cab Pickup  
CHEVROLET SILVERADO 1500 Extended Cab Pickup  
CHEVROLET SILVERADO 1500 Standard Cab Pickup

**OE**  
23151123  
23312167  
23464589  
84061228  
84176631  
84977478

Braking / Drive Dynamics: For vehicles with Magnetic Ride  
Fitting Position: Front Axle  
Shock Absorber Design: Absorber does not carry a spring  
Shock Absorber Mounting Type: Bottom Yoke  
Shock Absorber Mounting Type: Top pin  
Shock Absorber Type: Oil Pressure  
Spring Type: for coil-spring suspension vehicles

### GOJ3148

#### Engine Mounting



MAZDA 3 (BM)  
MAZDA 6 Station wagon (GJ, GH)  
MAZDA 6 Tre volumi (GJ, GH)  
MAZDA CX-5 (KE, GH)

**OE**  
KE6439060

Fitting Position: Right

### GOJ4288

#### Stabiliser Mounting



HONDA CR-V IV (RE)

**OE**  
51306SWYP51

Fitting Position: Front Axle  
Inner Diameter [mm]: 19,7  
Length [mm]: 44

## Mounting

### GOJ9073

#### Engine Mounting



FIAT 500X  
JEEP RENEGADE Fuoristrada chiuso  
JEEP RENEGADE VAN (BU, B1)

**OE**  
51938573  
51999636

Fitting Position: Front  
Fitting Position: Left and right  
Mounting Type: Rubber-metal Bearing

### 1060010

#### Rod/Strut, stabiliser



FORD C-MAX (DM2)  
FORD C-MAX II  
FORD C-MAX II Van  
FORD FOCUS C-MAX  
FORD FOCUS II (DA\_)  
FORD FOCUS II Cassone / Furgonato /

**OE**  
1500682  
1719542  
30683233  
30683233S1  
30683234  
30683234S1

Bar/Strut: Push Rod  
Fitting Position: Rear Axle left and right  
Length [mm]: 106  
Material: Steel  
Thread Size: M10X1,5

### 1060011

#### Rod/Strut, stabiliser



BMW 1 (F40)  
BMW 2 Active Tourer (F45)  
BMW 2 Active Tourer Van (F45)  
BMW 2 Gran Coupe (F44)  
BMW 2 Gran Tourer (F46)  
BMW 2 Gran Tourer Van (F46)

**OE**  
31 30 6 862 864  
31305A7EF69  
31306862864  
31306891251

Bar/Strut: Push Rod  
Fitting Position: Front Axle left and right  
Length [mm]: 320  
Material: Steel  
Thread Size: M10X1,5

### 1060012

#### Rod/Strut, stabiliser



CITROEN C-ELYSEE  
CITROEN C3 AIRCROSS II  
CITROEN C3 AIRCROSS II VAN (2C\_, 2R\_)  
CITROEN C3 II  
CITROEN C3 III (SX)  
CITROEN C3 III Van (SX\_, SY\_)

**OE**  
1607326980  
1634908180  
3640463  
508754  
508769  
9810159480

Bar/Strut: Push Rod  
Fitting Position: Front Axle Left  
Length [mm]: 330,5  
Material: Steel  
Paired article numbers: 106-00-0013  
Paired article numbers: 1060013  
Paired article numbers: SI-0013  
Thread Size: M10X1,5

### 1060013

#### Rod/Strut, stabiliser



CITROEN C-ELYSEE  
CITROEN C3 AIRCROSS II  
CITROEN C3 AIRCROSS II VAN (2C\_, 2R\_)  
CITROEN C3 II  
CITROEN C3 III (SX)  
CITROEN C3 III Van (SX\_, SY\_)

**OE**  
16046  
1607326880  
1634908280  
3640462  
508755  
508768

Bar/Strut: Push Rod  
Fitting Position: Front Axle Right  
Length [mm]: 330,5  
Material: Steel  
Paired article numbers: 106-00-0012  
Paired article numbers: 1060012  
Paired article numbers: SI-0012  
Thread Size: M10X1,5

### 1060014

#### Rod/Strut, stabiliser



ABARTH PUNTO EVO (199)  
ABARTH PUNTO EVO (199\_)  
ALFA ROMEO GIULIETTA (940)  
ALFA ROMEO GIULIETTA Furgonato (940\_)  
ALFA ROMEO MITO (955)  
FIAT 500L

**OE**  
013321280  
0350175  
0350616  
055700753  
13321280  
1377849

Bar/Strut: Push Rod  
Fitting Position: Front Axle left and right  
Length [mm]: 299  
Material: Steel  
Thread Size: M10X1,5

## Mounting

### 1060015

#### Rod/Strut, stabiliser



AUDI A1 (8X1, 8XF)  
AUDI A1 CITY CARVER (GBH)  
AUDI A1 Sportback (8XA, 8XK)  
AUDI A1 Sportback (GBA)  
AUDI A2 (8Z0)  
BMW 3 (E46)

#### OE

1095694  
2Q0411315  
2Q0411315A  
2Q0411315B  
2Q0411315C  
3135095694

Bar/Strut: Push Rod  
Fitting Position: Front Axle left and right  
Length [mm]: 270  
Material: Steel  
Thread Size: M10X1,5

### 1060016

#### Rod/Strut, stabiliser



AUDI A3 (8P1)  
AUDI A3 (8V1)  
AUDI A3 Cabriolet (8P7)  
AUDI A3 Cabriolet (8V7)  
AUDI A3 Limousine (8VS)  
AUDI A3 Limousine (8YS)

#### OE

1K0411315B  
1K0411315D  
1K0411315E  
1K0411315G  
1K0411315J  
1K0411315K

Bar/Strut: Push Rod  
Fitting Position: Front Axle left and right  
Length [mm]: 335  
Material: Steel  
Thread Size: M12X1,5

### 1060019

#### Rod/Strut, stabiliser



ABARTH 500 (312)  
ABARTH 500C (312)  
CHRYSLER DELTA  
CHRYSLER YPSILON  
CITROEN C4 I (LC\_)  
CITROEN C4 Tre volumi

#### OE

1540281  
1580517  
1610929980  
1634891680  
1669578580  
2486293

Bar/Strut: Push Rod  
Fitting Position: Front Axle left and right  
Length [mm]: 290  
Material: Steel  
Thread Size: M10X1,25

### 1060020

#### Rod/Strut, stabiliser



FIAT PANDA (169)  
FIAT PANDA Van (141\_)  
FIAT PANDA Van (169)

#### OE

50703296  
51856872

Bar/Strut: Push Rod  
Fitting Position: Front Axle left and right  
Length [mm]: 313,5  
Material: Steel  
Thread Size: M10X1,25

### 1060021

#### Rod/Strut, stabiliser



FIAT DOBLO Cassone / Furgonato / Promiscuo (263)  
FIAT DOBLO MPV / Space wagon (152, 263)  
FIAT DOBLO Pianale piatto/Telaio (263)  
OPEL COMBO Cassone / Furgonato / Promiscuo (X12)

#### OE

0350198  
350198  
350234  
51848645  
51898527  
51935875

Bar/Strut: Push Rod  
Fitting Position: Front Axle left and right  
Length [mm]: 297  
Material: Steel  
Thread Size: M10x1,25

### 1060022

#### Rod/Strut, stabiliser



FORD TOURNEO CUSTOM Autobus  
FORD TRANSIT Autobus  
FORD TRANSIT Autobus (FD\_-, FB\_-, FS\_-, FZ\_-, FC\_-)  
FORD TRANSIT CUSTOM Autobus  
FORD TRANSIT CUSTOM Furgonato

#### OE

1495685  
1763714  
2033148  
3C113B438AC  
3C113B438AD  
4519467

Bar/Strut: Push Rod  
Fitting Position: Front Axle left and right  
Length [mm]: 295  
Material: Steel  
Thread Size: M12X1,5

## Mounting

**1060023**

**Rod/Strut, stabiliser**



MERCEDES-BENZ CLASSE A (W169)  
MERCEDES-BENZ CLASSE B (W245)

**OE**

1693200989  
1693201389  
A1693200989  
A1693201389

Bar/Strut: Push Rod  
Fitting Position: Front Axle left and right  
Length [mm]: 244  
Material: Steel  
Thread Size: M10X1,5

**106177**

**Rod/Strut, stabiliser**



NISSAN INTERSTAR Autobus (X70)  
NISSAN INTERSTAR Furgonato (X70)  
NISSAN INTERSTAR Pianale piatto/Telaio  
OPEL MOVANO Combi (J9)  
OPEL MOVANO Furgonato (F9)  
OPEL MOVANO Pianale piatto/Telaio (U9, E9)

**OE**

4500115  
5611200QAA  
7700302278  
9160415

Bar/Strut: Coupling Rod  
Fitting Position: Rear Axle  
Length [mm]: 55  
Specification: Lung perno-perno

**1111029L**

**Tie Rod End**



NISSAN PULSAR 2 volumi /Coda spiovente (C13)

**OE**

D86404MA0A

Cone Size [mm]: 12  
Fitting Position: Front Axle  
Length [mm]: 193  
Paired article numbers: 111-01-1029R  
Paired article numbers: 1111029R  
Paired article numbers: TI-1029R  
Thread Measurement 1: MM10X1,25R  
Thread Size: FM12X1,25R

**1111029R**

**Tie Rod End**



NISSAN PULSAR 2 volumi /Coda spiovente (C13)

**OE**

D85204MA0A

Cone Size [mm]: 12  
Fitting Position: Front Axle  
Length [mm]: 193  
Paired article numbers: 111-01-1029L  
Paired article numbers: 1111029L  
Paired article numbers: TI-1029L  
Thread Measurement 1: MM10X1,25R  
Thread Size: FM12X1,25R

**ZCJ00007**

**Coil Spring**



KIA OPTIMA

**OE**

553502T314

Fitting Position: Rear Axle  
Length [mm]: 323  
Outer Diameter [mm]: 102  
Spring Design: Coil Spring  
Thickness/Strength 1 [mm]: 12,8

**ZCJ00008**

**Coil Spring**



SKODA OCTAVIA Combi (1U5)  
SKODA OCTAVIA I Cassone / Furgonato /  
Promiscuo (1U5)  
SKODA ROOMSTER (5J)  
SKODA ROOMSTER Praktik (5J)  
VW BORA Station wagon (1J6)

**OE**

1J0 511 115 AN

Fitting Position: Rear Axle

## Mounting

### ZCJ00017

#### Coil Spring



BMW 2 Active Tourer (F45)  
BMW 2 Gran Tourer (F46)  
BMW X1 (F48)

#### OE

31336866505  
31336866506

Fitting Position: Front Axle  
Length [mm]: 320  
Outer Diameter [mm]: 160  
Spring Design: Coil Spring  
Thickness/Strength 1 [mm]: 13

### ZCJ00019

#### Coil Spring



FORD KUGA II (DM2)  
FORD KUGA II Van

#### OE

1783914  
1783915  
1857648  
CV615310AHC  
CV615310AKA  
CV615310NGC

Fitting Position: Front Axle  
Length [mm]: 329  
Outer Diameter [mm]: 159  
Spring Design: Coil Spring  
Thickness/Strength 1 [mm]: 14

### ZCJ00027

#### Coil Spring



NISSAN QASHQAI  
NISSAN QASHQAI (J11, J11\_)  
NISSAN QASHQAI / QASHQAI +2 (J10, JJ10)  
RENAULT KADJAR

#### OE

550204EA2B  
550204EA3B  
550209753R

Fitting Position: Rear Axle  
Length [mm]: 303  
Outer Diameter [mm]: 125  
Spring Design: Coil Spring  
Thickness/Strength 1 [mm]: 14,5

### ZCJ00035

#### Coil Spring

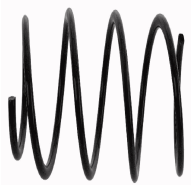

AUDI A3 (8V1)  
AUDI A3 Limousine (8VS)  
AUDI A3 Sportback (8VA)

#### OE

5Q0411105FB

Fitting Position: Front Axle  
Length [mm]: 294  
Outer Diameter [mm]: 132  
Spring Design: Coil Spring  
Thickness/Strength 1 [mm]: 11,2

### ZCJ00036

#### Coil Spring



BMW 3 (E90)  
BMW 3 Coupé (E92)  
BMW 3 Touring (E91)

#### OE

31336769915  
31336769916  
31336769917

Fitting Position: Front Axle  
Length [mm]: 348  
Outer Diameter [mm]: 145  
Spring Design: Coil Spring  
Thickness/Strength 1 [mm]: 11,75